

ROAD TRAFFIC REGULATION ACT 1984

THE LONDON BOROUGH OF RICHMOND UPON THAMES (WAITING AND LOADING
RESTRICTION) (CIVIL ENFORCEMENT AREA) (AMENDMENT No. **) ORDER 202*
THE LONDON BOROUGH OF RICHMOND UPON THAMES (PROHIBITION OF
STOPPING OUTSIDE SCHOOLS) (AMENDMENT No. *) ORDER 202*

CROMWELL ROAD, TEDDINGTON

(Reference 25/166)

1. The Council of the London Borough of Richmond upon Thames propose to make the above Order under section 6 and 124 of, and Part IV of Schedule 9 to, the Road Traffic Regulation Act 1984, as amended.
2. The general effects of the **Waiting and Loading Restrictions Order** will be to introduce lengths of double yellow lines in Cromwell Road around the new raised tables and buildout and a length of single yellow line operating between 8am and 9.am and between 2.30pm and 4pm on Mondays to Fridays inclusive.
3. The general effects of the **Prohibition of Stopping Outside Schools Order** will be to extend the existing markings in Cromwell Road outside Collis Primary School.
4. Copies of the proposed Order, plans showing the location and effect of the proposals and the Council's Statement of Reasons for proposing to make the Order: -
 - (a) can be inspected, quoting Reference 25/166, at the Civic Centre (Central Reception, ground floor), 44 York Street, Twickenham between 9.15am and 5pm on Mondays to Fridays, except for Bank and other public holidays; and
 - (b) may be viewed on the Council's web-site at http://www.richmond.gov.uk/public_notices
5. Persons wishing to object to or support the proposals or any part thereof should write to the Head of Engineering, Traffic and Parking Policy, London Borough of Richmond upon Thames, Civic Centre, 44 York Street, Twickenham TW1 3BZ within 21 days of the date of this Notice giving the grounds of their objection. Representations may also be sent by email to Trafficorders@richmond.gov.uk.

NICK O'DONNELL

Director – Environment and Community Services
Civic Centre, 44 York Street, Twickenham TW1 3BZ

Dated 18 September 2025

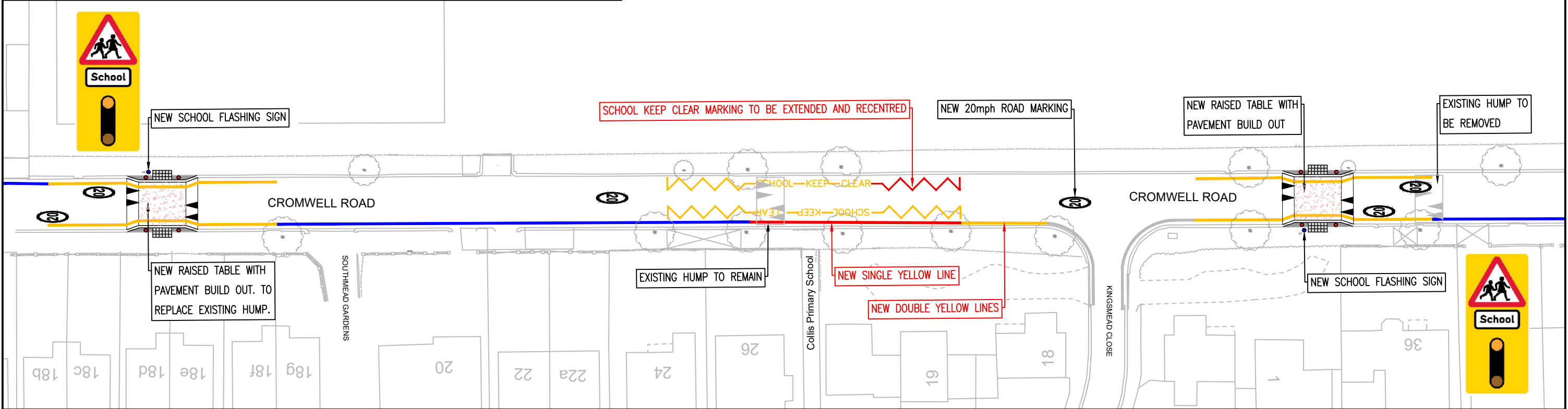
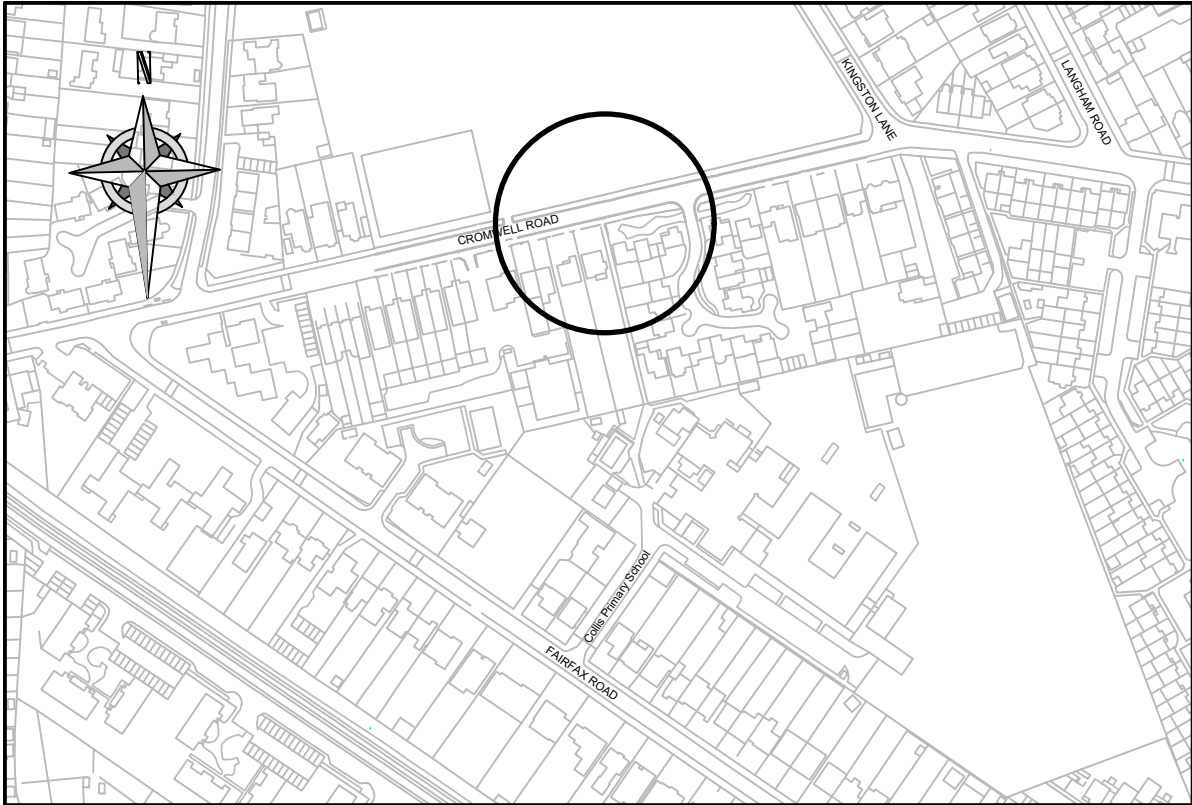

KEY

- | | | | |
|--|-----------------------------|--|------------------------------|
| | NEW DOUBLE YELLOW LINES | | EXISTING DOUBLE YELLOW LINES |
| | EXISTING SINGLE YELLOW LINE | | |
| | NEW SINGLE YELLOW LINES | | |
| | NEW FOOTWAY BUILD OUT | | |
| | NEW TACTILE PAVING | | |
| | NEW BOLLARD | | |

"This map is reproduced from Ordnance Survey material with the permission of the Controller of His Majesty's Stationery Office © Crown copyright. Unauthorised reproduction infringes Crown copyright and may lead to prosecution or civil proceedings 100019441 [2025]."

C	-	NA	NA	LF	LF
REVISION	AMENDMENT	19.06.25 DRAWN BY AND DATE	19.06.25 DESIGNED BY AND DATE	19.06.25 CHECKED BY AND DATE	19.06.25 APPROVED BY AND DATE
				DRAFT	SCALE (AT A3 SIZE)
				ISSUE	NA
CLIENT		LONDON BOROUGH OF RICHMOND UPON THAMES			
PROJECT		SCHOOL SAFETY ZONE MEASURES, CROMWELL RD			
DRAWING TITLE		CONSULTATION GENERAL LAYOUT			
ISSUING OFFICE		TWICKENHAM	DRAWING NUMBER		REVISION
TELEPHONE		020 88911411	202409-CO-GL-001		C