

HIGHWAYS ACT 1980 – SECTION 90C

PROPOSED RAISED TABLE

ST JAMES'S AVENUE, HAMPTON HILL

(Reference 25/157)

NOTICE IS HEREBY GIVEN that the Council of the London Borough of Richmond upon Thames proposes to introduce a raised table in St James's Avenue, Hampton Hill.

The proposed raised table will be located in St James's Avenue, Hampton Hill from a point 36 metres north-east of the junction with Windmill Road. The table will be approximately 9 metres in length, including ramps of approximately 1.5 metres and have a height of 75mm. The ramps will have a 1:20 gradient.

A drawing showing the proposed design will be available for public inspection, quoting reference 25/157, at: the Civic Centre (Central Reception, ground floor), 44 York Street, Twickenham between 9.15am and 5pm on Mondays to Fridays, except for Bank and other public holidays or may be viewed on the Council's web-site at http://www.richmond.gov.uk/public_notices.

Persons wishing to make representations regarding proposals should write to the Head of Engineering, Traffic and Parking Policy, London Borough of Richmond upon Thames, Civic Centre, 44 York Street, Twickenham TW1 3BZ within 21 days of the date of this Notice giving the grounds of their objection. Representations may also be sent by email to trafficorders@richmond.gov.uk

Nick O'Donnell
Director, Environment and Community Services
Civic Centre, 44 York Street, Twickenham TW1 3BZ

Dated 4 September 2025

KEY:



PROPOSED NEW SCHOOL KEEP CLEAR ROAD MARKINGS TO REPLACE EXISTING. SEE REVISED SIGNS FOR TIMES OF OPERATION



PROPOSED NEW DOUBLE YELLOW LINE 'AT ANY TIME' WAITING RESTRICTIONS TO PROTECT THE NEW RAISED CROSSING FROM PARKING



EXISTING DOUBLE YELLOW LINE 'AT ANY TIME' WAITING RESTRICTIONS TO REMAIN



EXISTING VEHICLE CROSS-OVERS WITH DROPPED KERBS

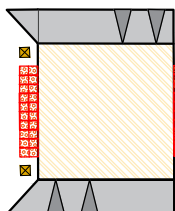

PROPOSED NEW RAISED TABLE, WITH A BUFF COLOURED TOP, FOOTWAY WIDENING WITH TACTILE PAVING & BOLLARDS, TO CREATE A LEVEL CROSSING POINT WITH NARROWED CARRIAGEWAY WIDTH



EXISTING GUARD RAILING TO REMAIN WITH ADDITIONAL PANELS ADDED AS NECESSARY

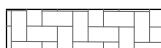

FOOTWAY AREAS TO BE RELAID WITH NEW PAVING



No stopping

**Mon - Fri
8 am - 5 pm
on entrance markings**

**Except bank & public holidays,
August & 24 to 31 December**

REVISED TIMINGS FOR THE SCHOOL KEEP CLEAR ROAD MARKINGS

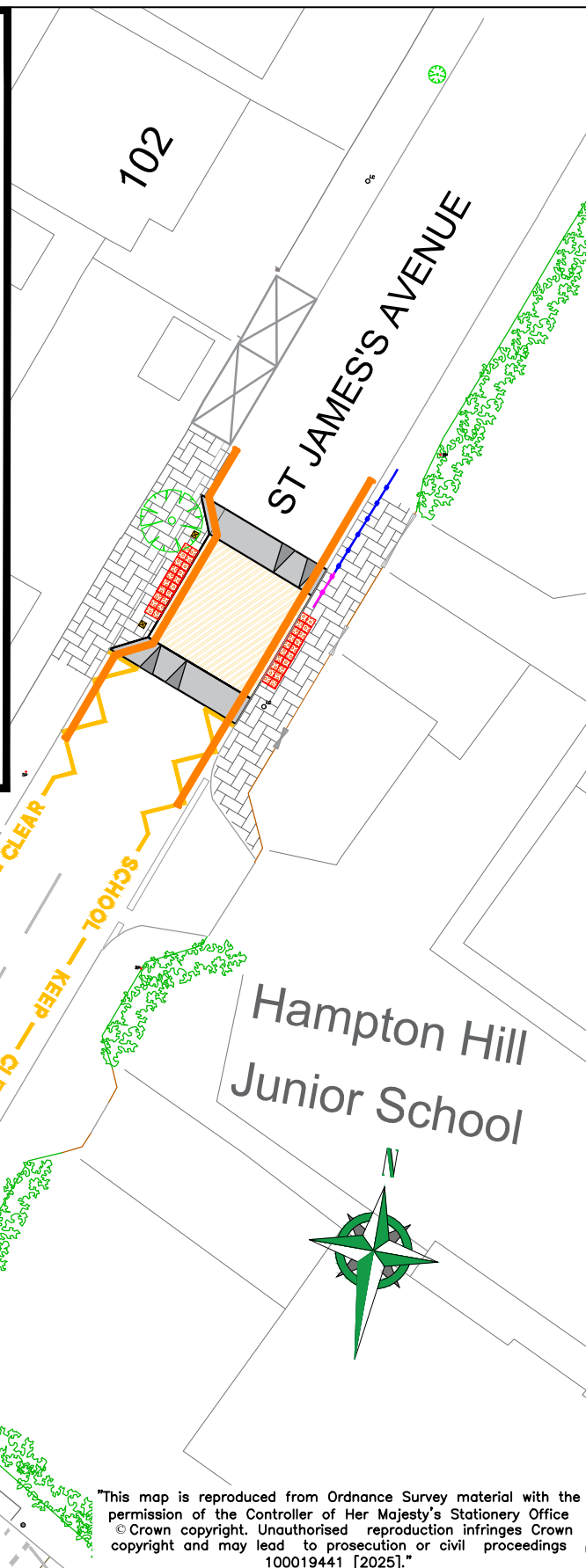

"This map is reproduced from Ordnance Survey material with the permission of the Controller of Her Majesty's Stationery Office
© Crown copyright. Unauthorised reproduction infringes Crown copyright and may lead to prosecution or civil proceedings
100019441 [2025]."



LONDON BOROUGH OF
RICHMOND UPON THAMES

Draft

CLIENT LONDON BOROUGH OF RICHMOND UPON THAMES

PROJECT STRS – HAMPTON HILL JUNIORS SCHOOL

DRAWING
TITLE PROPOSED NEW RAISED TABLE
CONSULTATION PLAN

REVISION	JD JUL.'25	JD JUL.'25	LF JUL.'25	LF JUL.'25
-	DRAWN BY & DATE	DESIGNED BY & DATE	CHECKED BY & DATE	APPROVED BY & DATE

Issue

✓

Scale (at A4
size) NTS

ISSUING
OFFICE TWICKENHAM
TELEPHONE 08456 122 660

DRAWING NUMBER
202507-GA-CON-01

REVISION
-