

The London Borough of Richmond upon Thames (Leeson Estate) (Parking Places) (No. 1) Order 202\*

The London Borough of Richmond upon Thames (Parking Places) (Supplementary Provisions) (Permits) (No. \*) Order 202\*

The London Borough of Richmond upon Thames (On Street Parking Places) (Parking Charges) (No. \*) Order 202\*

The London Borough of Richmond upon Thames (Waiting and Loading Restriction) (Civil Enforcement Area) (Amendment No. \*) Order 202\*

## ZONE L

(Reference 25/050)

1. The Council of the London Borough of Richmond upon Thames propose to make the above Orders under sections 6, 45, 46 and 49 of the Road Traffic Regulation Act 1984, as amended.
2. The general effect of the **Parking Places Order** will be to introduce a new Controlled Parking Zone, known as L, in lengths of the following roads: Augusta Road, Clarendon Crescent, Fielding Avenue, Fortescue Avenue, Fulwell Park Avenue, Hospital Bridge Road, Lisbon Avenue, Manoel Road, Mill Road, Portugal Gardens, Sixth Cross Road, Turner Avenue, and Twining Avenue. The Controlled Parking Zone will operate between 10am and 4.30pm Mondays to Fridays inclusive.
3. The general effect of the **Waiting and Loading Restriction Order** will be to introduce waiting restrictions in various lengths of the roads within the zone, operating either at any time, or between 10am and 4.30pm on Mondays to Fridays inclusive. The Order also introduces single yellow lines operating between 7am and 10am and between 3pm and 6pm on Mondays to Fridays inclusive in Staines Road between its junctions with Manoel Road and Mill Road.
4. Within the zone, there will be designated permit holder only parking places and permit parking areas where only vehicles which display a valid permit may park during the controlled hours, or shared use bays.
5. Copies of the proposed Orders, a plan showing the location and effect of the Orders and the Council's Statement of Reasons for making the Orders: -
  - (a) can be inspected, quoting Reference 25/050, at the Civic Centre (Central Reception, ground floor), 44 York Street, Twickenham between 9.15am and 5pm on Mondays to Fridays, except for Bank and other public holidays; and
  - (b) may be viewed on the Council's web-site at [http://www.richmond.gov.uk/public\\_notices](http://www.richmond.gov.uk/public_notices).
6. Persons wishing to object to or support the proposals or any part thereof should write to the Head of Engineering, Traffic and Parking Policy, London Borough of Richmond upon Thames, Civic Centre, 44 York Street, Twickenham TW1 3BZ by no later than 16 May 2025, giving the grounds of their objection. Representations may also be sent by email to [eastsheenreview@richmond.gov.uk](mailto:eastsheenreview@richmond.gov.uk).

Nick O'Donnell  
Assistant Director – Traffic and Engineering  
Civic Centre, 44 York St, Twickenham, TW1 3BZ

Dated 3 April 2025

## SCHEDULE 1

### Charges for parking permits for Zone L

Type of parking permit	Duration	First permit issued per household or business	Second permit issued per household or business	Third and subsequent permit issued per household or business
Resident permits:	3 months	£39.30	£78.60	£117.90
	6 months	£67.40	£134.80	£202.20
	12 months	£112.30	£224.60	£336.90
Business permits:	3 months	£93.30	£140.00	£186.70
	6 months	£186.70	£280.00	£373.30
	12 months	£373.30	£560.00	£746.60
Multi-Zone Business permits:	3 months	1st Permit £465.30	2nd Permit £697.90	3rd Permit £930.50
	6 months	£930.50	£1,395.80	£1,861.00
	12 months	£1,861.00	£2,791.50	£3,722.00
	Resident Visitor Permits	Standard Charge for 10 Permits - £17.00	Discounted charge for 10 permits for residents aged sixty or over - £8.20	

## SCHEDULE 2

*Parking Charges for RingGo cashless parking.*

Duration	Standard Charge
15 mins	£0.50
30 mins	£0.95
1 hr	£1.85
1 hr 30 mins	£2.80
2 hrs	£3.75

Dated 3 April 2025



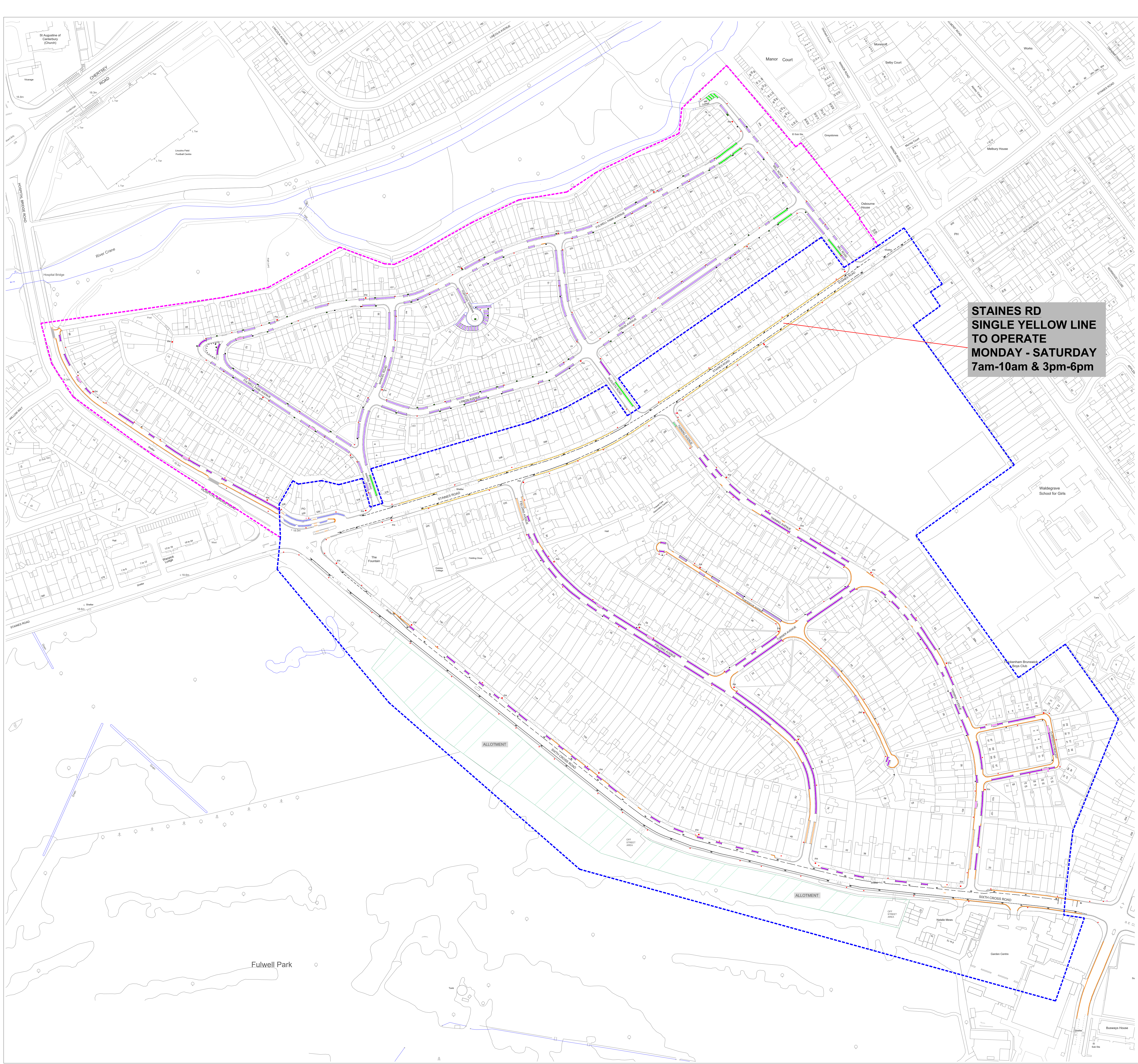

KEY:

- PROPOSED CPZ BOUNDARY
- POSSIBLE INCLUSION

PARKING BAY TYPES

- PERMIT PARKING
- PERMIT PARKING (2 wheels on footpath)
- PERMIT & PAY BY PHONE (max stay 4hrs no return within 1hr)
- PAY BY PHONE (max stay 2hrs no return within 1hr)

GENERAL

- NEW DOUBLE YELLOW LINES (50mm)
- STAINES RD - SINGLE YELLOW LINE(50mm) (Mon-Sat 7am-10am & 3pm-6pm)

EXISTING

- DOUBLE YELLOW LINES
- ELECTRIC SCOOTER

STREET FURNITURE/GENERAL

- LAMP COLUMN (LC)
- LAMP COLUMN (Electric charging point)
- TELEGRAPH POLE (TP)
- FIRE HYDRANT
- DROPPED KERB
- PRIVATE
- ALLOTMENT

"This map is reproduced from Ordnance Survey material with the permission of the Controller of His Majesty's Stationery Office © Crown copyright. Unauthorised reproduction infringes Crown copyright and may lead to prosecution or civil proceedings 100019441 [2025]."

-	PROPOSED CPZ LAYOUT	CR-W MARCH 2025	CR-W MARCH 2025	C.G MARCH 2025	M.P MARCH 2025
REVISION	AMENDMENT	DRAWN BY AND DATE	DESIGNED BY AND DATE	CHECKED BY AND DATE	APPROVED BY AND DATE
<div><div><div></div><div>LONDON BOROUGH OF RICHMOND UPON THAMES</div></div></div>				DRAFT	
				ISSUE	N.T.S
CLIENT	LONDON BOROUGH OF RICHMOND UPON THAMES				
PROJECT	CONTROLLED PARKING ZONE				
DRAWING TITLE	PROPOSED CPZ & POSSIBLE CPZ DETAILED DESIGN LAYOUT				
ISSUING OFFICE		DRAWING NUMBER			REVISION
TWICKENHAM		CPZ L-01			.
TELEPHONE		020 88911411			