

ROAD TRAFFIC REGULATION ACT 1984 – SECTION 23
HIGHWAYS ACT 198- SECTION 90C

RAISED ZEBRA CROSSING

ARRAGON ROAD, TWICKENHAM

(Reference 24/031)

NOTICE IS HEREBY GIVEN that the Council of the London Borough of Richmond upon Thames under powers conferred by Section 23 of the Road Traffic Regulation Act 1984 and Section 90C of the Highways Act 1980 proposes to introduce a raised zebra crossing in Arragon Road, Twickenham.

The zebra crossing will be sited on Arragon Road, in the vicinity of St Mary's Church of England Primary School. The control area will extend from the south-eastern boundary of St Mary's Church of England Primary School and will have a length at each side of the crossing of 17 metres, with a length, including ramps of approximately 10 metres. The ramps will have a 1:20 gradient.

A drawing showing the proposed design will be available for public inspection for a period of 21 days from the date of this notice, quoting reference 24/031, at: -

- (a) the Civic Centre (Central Reception, ground floor), 44 York Street, Twickenham between 9.15am and 5pm on Mondays to Fridays, except for Bank and other public holidays; or
- (b) may be viewed on the Council's web-site at http://www.richmond.gov.uk/public_notices

Persons wishing to comment regarding the proposals should write to the Head of Engineering, Traffic and Parking Policy, Civic Centre, 44 York Street, Twickenham TW1 3BZ within 21 days of the date of this Notice. Comments may also be sent by email to TrafficOrders@richmond.gov.uk.

NICK O'DONNELL

Assistant Director – Traffic and Engineering
Civic Centre, 44 York Street, Twickenham TW1 3BZ

Dated 8 February 2024

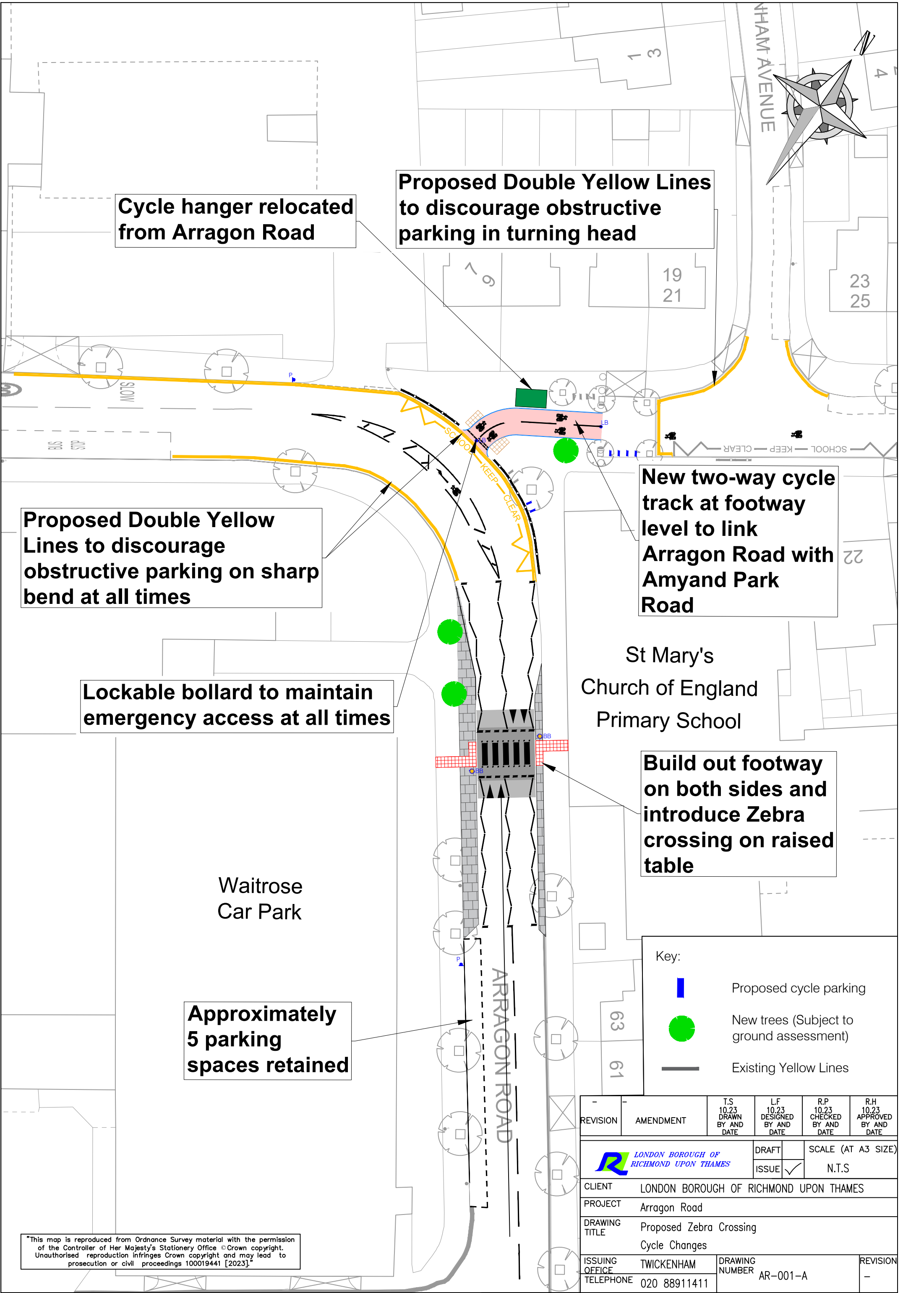

Cycle hanger relocated from Arragon Road

Proposed Double Yellow Lines to discourage obstructive parking in turning head

Proposed Double Yellow Lines to discourage obstructive parking on sharp bend at all times

Lockable bollard to maintain emergency access at all times



New two-way cycle track at footway level to link Arragon Road with Amyand Park Road

St Mary's Church of England Primary School

Build out footway on both sides and introduce Zebra crossing on raised table

Waitrose Car Park

Approximately 5 parking spaces retained

- Key:
-  Proposed cycle parking
 -  New trees (Subject to ground assessment)
 -  Existing Yellow Lines

"This map is reproduced from Ordnance Survey material with the permission of the Controller of Her Majesty's Stationery Office. © Crown copyright. Unauthorised reproduction infringes Crown copyright and may lead to prosecution or civil proceedings 100019441 [2023]."

-	-	T.S 10.23 DRAWN BY AND DATE	LF 10.23 DESIGNED BY AND DATE	R.P 10.23 CHECKED BY AND DATE	R.H 10.23 APPROVED BY AND DATE
REVISION	AMENDMENT				
 LONDON BOROUGH OF RICHMOND UPON THAMES			DRAFT		SCALE (AT A3 SIZE) N.T.S
			ISSUE	✓	
CLIENT LONDON BOROUGH OF RICHMOND UPON THAMES					
PROJECT Arragon Road					
DRAWING TITLE Proposed Zebra Crossing Cycle Changes					
ISSUING OFFICE TWICKENHAM		DRAWING NUMBER AR-001-A			REVISION -
TELEPHONE 020 88911411					