

The London Borough of Richmond upon Thames (Parkside) (Parking Places) (No. 1) Order 202*

The London Borough of Richmond upon Thames (Parking Places) (Supplementary Provisions) (Permits)
(No. *) Order 202*

The London Borough of Richmond upon Thames (Off Street Parking Places) (Parking Charges) (No. *)
Order 202*

The London Borough of Richmond upon Thames (Waiting and Loading Restriction) (Civil Enforcement
Area) (Amendment No. *) Order 202*

ZONE ES1

(Reference 23/178)

1. The Council of the London Borough of Richmond upon Thames propose to make the above Orders under sections 6, 45, 46 and 49 of the Road Traffic Regulation Act 1984, as amended.
2. The general effect of the **Parking Places Order** will be to introduce a new Controlled Parking Zone, known as ES1, in lengths of the following roads: East Sheen Avenue, Gilpin Avenue, Gordon Avenue, Muirdown Avenue, Palewell Park (between the Upper Richmond Road West and Park Avenue), Park Avenue, Parkfield Avenue, Shrewsbury Avenue and Wallorton Gardens, The Controlled Parking Zone will operate between 10 am and Noon on Mondays to Fridays inclusive.
3. The general effect of the **Waiting and Loading Restriction Order** will be to introduce waiting restrictions in various lengths of the roads within the zone, operating either at any time, or between 10 am and Noon on Mondays to Fridays inclusive.
4. Within the zone, there will be designated permit holder only parking places and permit parking areas where only vehicles which display a valid permit may park during the controlled hours, or shared use bays.
5. Copies of the proposed Orders, a plan showing the location and effect of the Orders and the Council's Statement of Reasons for making the Orders: -
 - (a) can be inspected, quoting Reference 23/178, at the Civic Centre (Central Reception, ground floor), 44 York Street, Twickenham between 9.15am and 5pm on Mondays to Fridays, except for Bank and other public holidays; and
 - (b) may be viewed on the Council's web-site at http://www.richmond.gov.uk/public_notices.
6. Persons wishing to object to or support the proposals or any part thereof should write to the Head of Engineering, Traffic and Parking Policy, London Borough of Richmond upon Thames, Civic Centre, 44 York Street, Twickenham TW1 3BZ by no later than 5 November 2023, giving the grounds of their objection. Representations may also be sent by email to eastsheenreview@richmond.gov.uk.

Nick O'Donnell
Assistant Director – Traffic and Engineering
Civic Centre, 44 York St, Twickenham, TW1 3BZ

Charges for parking permits for Zone ES1

Type of parking permit	Duration	First permit issued per household or business	Second permit issued per household or business	Third and subsequent permit issued per household or business
Resident permits:	3 months	£21.00	£34.40	£45.70
	6 months	£38.20	£59.50	£80.20
	12 months	£58.00	£91.00	£121.30
Business permits:	3 months	£48.30	£3.30	£96.40
	6 months	£96.40	£146.40	£193.20
	12 months	£194.00	£292.90	£388.00
		1st Permit	2nd Permit	3rd Permit
Multi-Zone Business permits:	3 months	£408.00	£613.30	£817.20
	6 months	£817.20	£1,226.60	£1,634.60
	12 months	£1,634.60	£2,453.00	£3,269.10
	Resident Visitor Permits	Standard Charge for 10 Permits - £15.00	Discounted charge for 10 permits for residents aged sixty or over - £7.50	

SCHEDULE 2

Parking Charges for RingGo cashless parking.

Duration	Standard Charge (Tier 3)	Tier 2 Charge	Tier 1 Charge
15 mins	£0.40	£0.35	£0.30
30 mins	£0.75	£0.70	£0.60
45 mins	£1.15	£1.05	£0.90
1 hr	£1.50	£1.35	£1.20
1 hr 15 mins	£1.80	£1.60	£1.45
1 hr 30 mins	£2.20	£2.00	£1.75
1 hr 45 mins	£2.50	£2.25	£2.00

Dated 12 October 2023

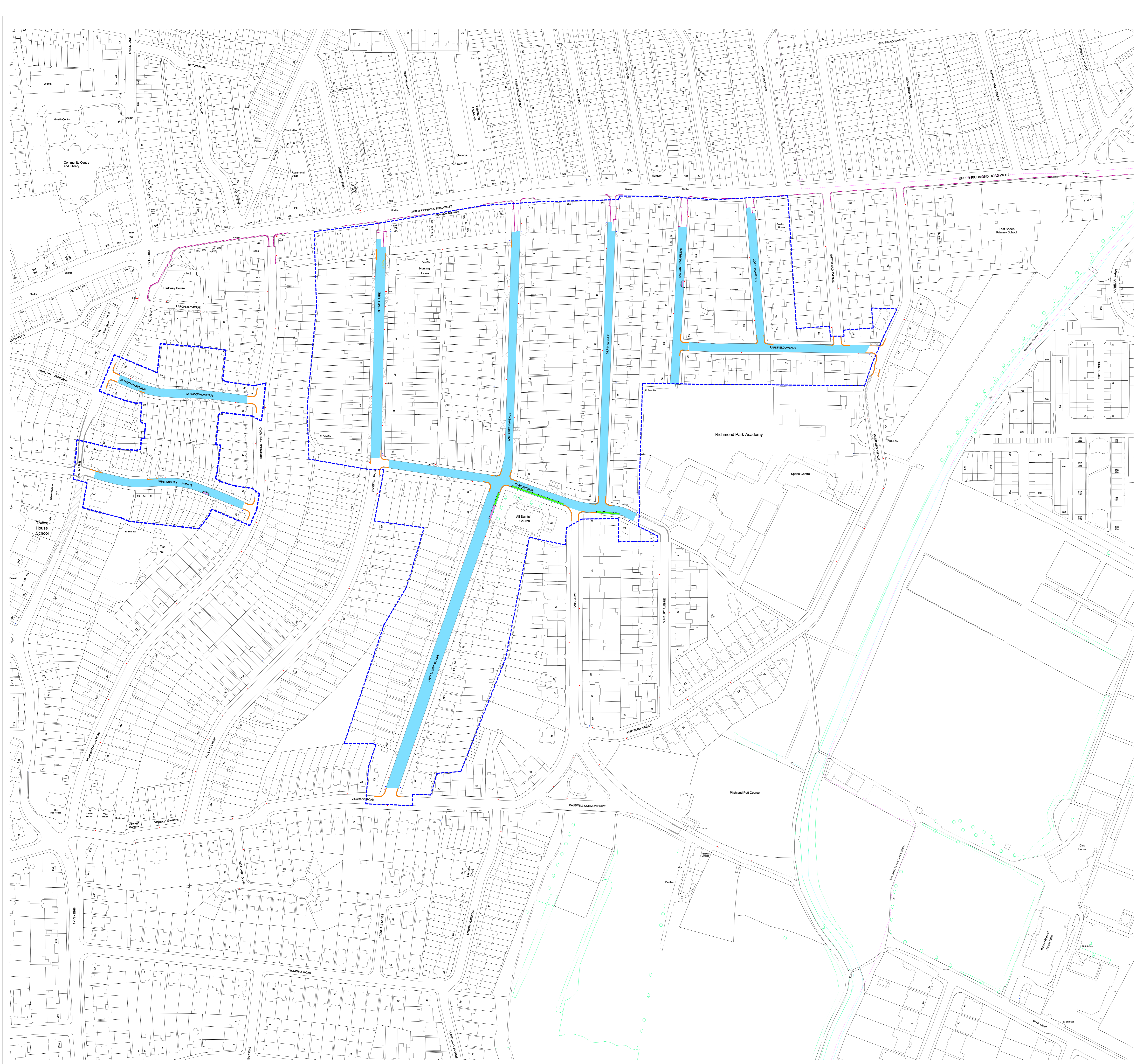

KEY:

- PROPOSED CPZ ES1 BOUNDARY
- PROPOSED PERMIT PARKING AREA
(NO BAY MARKINGS, EXCEPTION: WHERE SPECIFIC BAYS ARE PROVIDED)
- PROPOSED SHARED USE (PERMIT & PAY BY PHONE)
(NO MAX STAY)
- PROPOSED DOUBLE YELLOW LINES (50mm)
DEEP CREAM
- GENERAL**
- DISABLED BAY
- DROPPED KERB
- STREET FURNITURE**
- LAMP COLUMN (LC)
- TELEGRAPH POLE (TP)
- POST (4m)
- POST (3m)
- EXISTING TFL RED ROUTE**
- PARKING BAYS
- DOUBLE RED LINES
- SINGLE RED LINE

"This map is reproduced from Ordnance Survey material with the permission of the Controller of Her Majesty's Stationery Office © Crown copyright. Unauthorised reproduction infringes Crown copyright and may lead to prosecution or civil proceedings 100019441 [2023]."

A		C.R-W Aug 2023 DRAWN BY AND DATE	C.R-W Aug 2023 DESIGNED BY AND DATE	C.G Aug 2023 CHECKED BY AND DATE	M.P Sept 2023 APPROVED BY AND DATE
REVISION	AMENDMENT				
		DRAFT	N.T.S		
CLIENT		LONDON BOROUGH OF RICHMOND UPON THAMES			
PROJECT		EAST SHEEN			
DRAWING TITLE		PROPOSED CPZ ES1			
ISSUING OFFICE	TWICKENHAM	DRAWING NUMBER	CPZ ES1-01		REVISION
TELEPHONE	020 88911411			A	