

ROAD TRAFFIC REGULATION ACT 1984

THE LONDON BOROUGH OF RICHMOND UPON THAMES (WAITING AND LOADING
RESTRICTION) (CIVIL ENFORCEMENT AREA) (AMENDMENT No. **) ORDER 202***HOSPITAL BRIDGE ROAD, TWICKENHAM**

(Reference 23/011)

1. The Council of the London Borough of Richmond upon Thames propose to make the above Orders under section 6 and 124 of, and Part IV of Schedule 9 to, the Road Traffic Regulation Act 1984, as amended.
2. The general effect of the Order will be to introduce waiting restrictions operating at any time in various lengths of Hospital Bridge Road, around the junctions of Ashley Drive and Longford Road, opposite No. 99 Hospital Bridge Road and outside and opposite Nos 181-187 Hospital Bridge Road.
3. Copies of the proposed Order, plans showing the location and effect of the proposals and the Council's Statement of Reasons for proposing to make the Order: -
 - (a) can be inspected, quoting Reference 23/011, at the Civic Centre (Central Reception, ground floor), 44 York Street, Twickenham between 9.15am and 5pm on Mondays to Fridays, except for Bank and other public holidays; and
 - (b) may be viewed on the Council's web-site at http://www.richmond.gov.uk/public_notices
4. Persons wishing to object to or support the proposals or any part thereof should write to the Head of Engineering, Traffic and Parking Policy, London Borough of Richmond upon Thames, Civic Centre, 44 York Street, Twickenham TW1 3BZ within 28 days of the date of this Notice giving the grounds of their objection. Representations may also be sent by email to Trafficorders@richmond.gov.uk.

NICK O'DONNELL

Assistant Director – Traffic and Engineering
Civic Centre, 44 York Street, Twickenham TW1 3BZ

Dated 12 January 2023

File name C:\WSP\OS\JULY 2022\HOSPITAL BRIDGE ROAD TOPO DRAWING\70081721-SK-002-003-004-01.DWG, printed on 10 January 2023 05:24:42 PM, by Gowda, Sagar

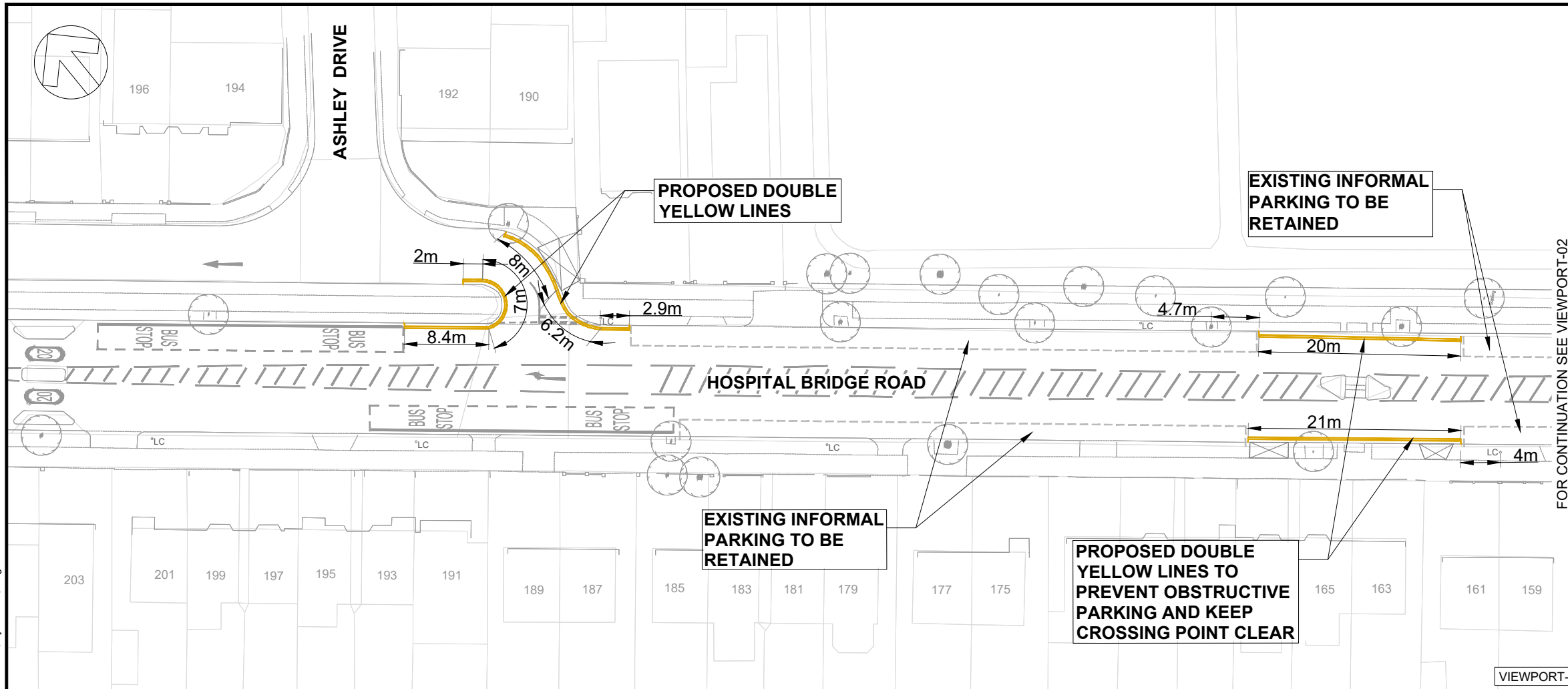

KEY:



- PROPOSED DOUBLE YELLOW LINE
- EXISTING PARKING BAYS
- EXISTING VEHICULAR CROSS OVER
- EXISTING LAMP COLUMN

P01	10/01/2023	SA	FOR CONSTRUCTION		
P01	01/12/2022	SA	FIRST ISSUE		
REV	DATE	BY	DESCRIPTION	CHK	APP

DRAWING STATUS: **S5 - FOR CONSTRUCTION**

FOR CONTINUATION SEE VIEWPORT-02

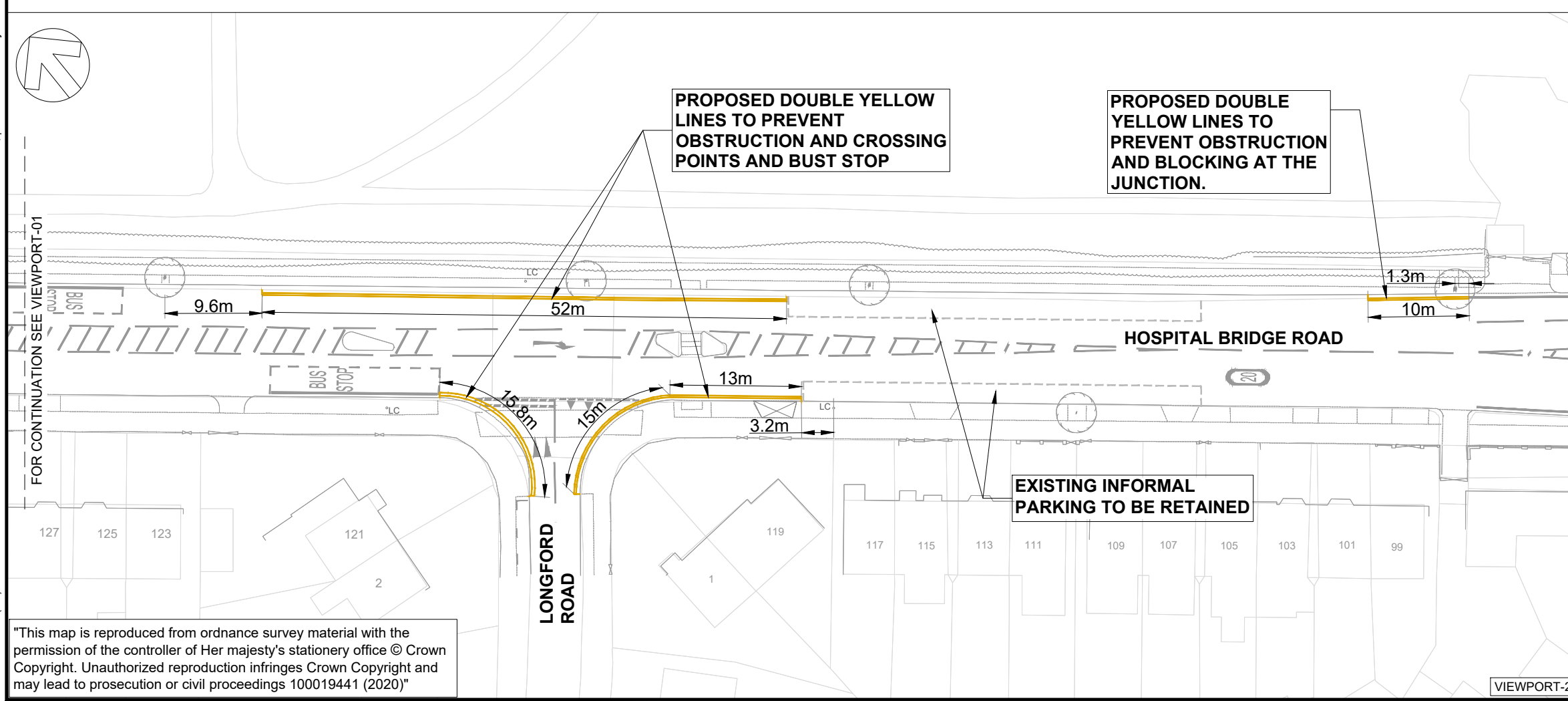
VIEWPORT-1

WSP House, 70 Chancery Lane, London, WC2A 1AF, UK
T+ 44 (0) 207 314 5000, F+ 44 (0) 207 314 5111
wsp.com

CLIENT: **LONDON BOROUGH OF RICHMOND**

ARCHITECT: -

PROJECT: **HOSPITAL BRIDGE ROAD**

TITLE: **PROPOSED WAITING AND LOADING RESTRICTIONS**

SCALE @ A3:	CHECKED:	APPROVED:
1:500	CS	GH
PROJECT No:	DESIGNED:	DRAWN:
70081721	-	SA
		DATE:
		January 2023
DRAWING No:	REV:	
70081721-SK-003-01	P01	

© WSP UK Ltd

VIEWPORT-2

"This map is reproduced from Ordnance Survey material with the permission of the Controller of Her Majesty's Stationery Office © Crown Copyright. Unauthorized reproduction infringes Crown Copyright and may lead to prosecution or civil proceedings 100019441 (2020)"