

ROAD TRAFFIC REGULATION ACT 1984 – SECTION 23
HIGHWAYS ACT 1980 – SECTION 90C

RAISED CROSSING

MEADWAY, TWICKENHAM

(Reference 22/157)

NOTICE IS HEREBY GIVEN that the Council of the London Borough of Richmond upon Thames proposes to install a raised zebra crossing in Meadway, Twickenham.

The controlled area of the crossing will be sited from a point outside the boundary of Nos.1-2 and 3-4 Melbourne Court extending for some 50 metres south-eastwards. The table will be sited some 9 metres south-east of the south-eastern boundary of No. 2 Melbourne Court, with a length, including ramps of 10.36 metres. The ramps will have a 1:20 gradient.

A drawing showing the proposed design will be available for public inspection for a period of 21 days from the date of this notice, quoting reference 22/157 at: -

- (a) the Civic Centre (Central Reception, ground floor), 44 York Street, Twickenham between 9.15am and 5pm on Mondays to Fridays, except for Bank and other public holidays; or
- (b) may be viewed on the Council's web-site at
http://www.richmond.gov.uk/public_notices

Any comments regarding the proposals should be sent within 21 days of the date of this Notice to Head of Engineering, Traffic and Parking Policy, London Borough of Richmond upon Thames, Civic Centre, 44 York Street, Twickenham TW1 3BZ within 21 days of the date of this Notice giving the grounds of their objection. Representations may also be sent by email to Trafficorders@richmond.gov.uk.

NICK O'DONNELL

Assistant Director, Traffic and Engineering
Civic Centre, 44 York Street, Twickenham TW1 3BZ

Dated 29 September 2022

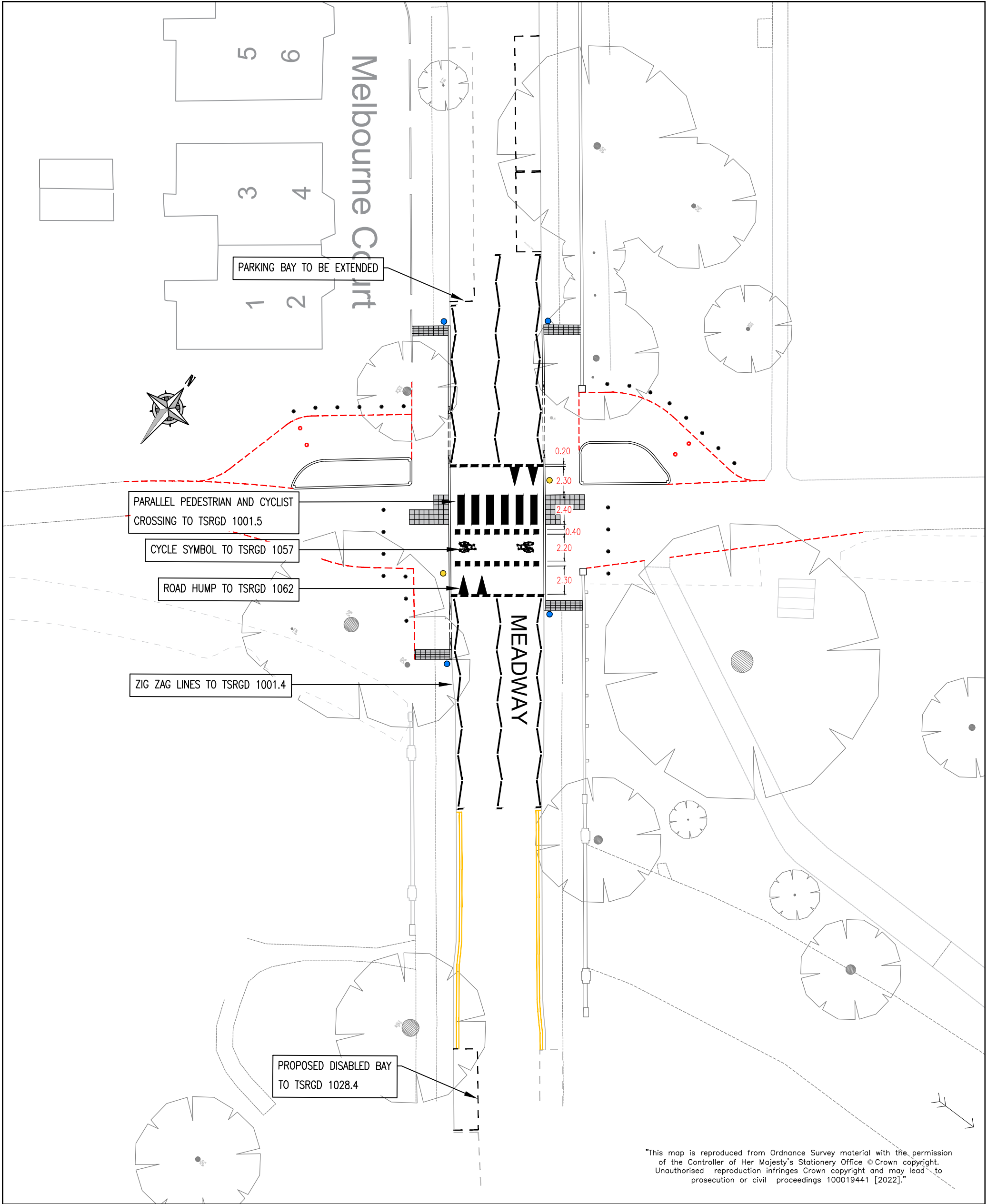

"This map is reproduced from Ordnance Survey material with the permission of the Controller of Her Majesty's Stationery Office © Crown copyright. Unauthorised reproduction infringes Crown copyright and may lead to prosecution or civil proceedings 100019441 [2022]."

KEY

- NEW DOUBLE YELLOW LINE TO TSRGD 1018.01
- NEW ROAD MARKING
- NEW ROAD MARKING TO TSRGD 1028.4

REVISION	AMENDMENT	NA 15.08.22 DRAWN BY AND DATE	NA 15.08.22 DESIGNED BY AND DATE	DC 15.08.22 CHECKED BY AND DATE	DC 15.08.22 APPROVED BY AND DATE
				DRAFT ISSUE	SCALE (AT A3 SIZE) NTS
CLIENT		LONDON BOROUGH OF RICHMOND UPON THAMES			
PROJECT		MEADWAY ZEBRA CROSSING			
DRAWING TITLE		DETAIL DESIGN ROAD MARKING			
ISSUING OFFICE		TWICKENHAM		DRAWING NUMBER	
TELEPHONE		020 88911411		202004-DD-1200-001	
				REVISION	