

## ROAD TRAFFIC REGULATION ACT 1984

THE LONDON BOROUGH OF RICHMOND UPON THAMES (PRESCRIBED ROUTE)  
(CHURCH STREET PEDESTRIAN ZONE) ORDER 202\*  
THE LONDON BOROUGH OF RICHMOND UPON THAMES (LOADING PLACES)  
(AMENDMENT NO \*) ORDER 202\*  
THE LONDON BOROUGH OF RICHMOND UPON THAMES (FREE PARKING PLACES)  
(LIMITED TIME) (AMENDMENT NO \*) ORDER 202\*  
THE LONDON BOROUGH OF RICHMOND UPON THAMES (WAITING AND LOADING  
RESTRICTION) (CIVIL ENFORCEMENT AREA) (AMENDMENT NO \*) ORDER 202\*  
THE LONDON BOROUGH OF RICHMOND UPON THAMES (FREE PARKING (PERSONS  
WITH DISABILITIES) (AMENDMENT NO \*) ORDER 202\*

**CHURCH STREET, TWICKENHAM  
ST GEORGES PLACE, TWICKENHAM**

(Reference 22/020)

1. The Council of the London Borough of Richmond upon Thames propose to make the above Orders under section 6 and 124 of, and Part IV of Schedule 9 to, the Road Traffic Regulation Act 1984, as amended.
2. The general effect of the **Prescribed Routes Order** will be to introduce a Pedestrian Zone in Church Street between its junction with Water Lane and a point outside No. 1 Church Street, the effect being that motor vehicles prohibited from entering and proceeding in the aforementioned length of Church Street between 10am and midnight on all days of the week. Access to Church Street will also be restricted during the same hours from Bell Lane.
3. The general effects of the **Loading Places Order** is to introduce a loading bay between a point outside No. 9 Church Street and a point outside No.16 Church Street and on the south-western side of Water Lane adjacent to No 1 King Street, operating between midnight and 10am on all days of the week, maximum stay 20 minutes, no return within 1 hour.
4. The general effects of the **Parking Places Order** is to introduce a parking place for three vehicles in St Georges Place adjacent to the south-western boundary wall of No 42 York Street, Twickenham, operating 8.30am to 6.30pm Monday to Saturday, maximum stay 1 hour upon payment made by mobile phone, no return within 1 hour.
5. The general effects of the Disabled Persons' **Parking Places Order** will be to introduce a disabled persons' parking bay on Church Street outside No. 3 Church Street.
6. The general effects of the **Waiting and Loading Order** is to introduce waiting restrictions around the full extents of St Georges Place, operating 8.30am to 6.30pm Monday to Saturday. These restrictions will replace the London Borough of Richmond (St Georges Place) Loading Area Order.
7. Copies of the proposed Orders, plans showing the location and effect of the proposals and the Council's Statement of Reasons for proposing to make the Orders: -
  - (a) can be inspected, quoting Reference 22/020 at the Civic Centre (Central Reception, ground floor), 44 York Street, Twickenham between 9.15am and 5pm on Mondays to Fridays, except for Bank and other public holidays; and

- (b) may be viewed on the Council's web-site at [http://www.richmond.gov.uk/public\\_notices](http://www.richmond.gov.uk/public_notices)
8. Persons wishing to object to or support the proposals or any part thereof should write to the Head of Engineering, Traffic and Parking Policy, London Borough of Richmond upon Thames, Civic Centre, 44 York Street, Twickenham TW1 3BZ within 21 days of the date of this Notice giving the grounds of their objection. Representations may also be sent by email to [Trafficorders@richmond.gov.uk](mailto:Trafficorders@richmond.gov.uk).

NICK O'DONNELL  
Assistant Director – Traffic and Engineering  
Civic Centre, 44 York Street, Twickenham TW1 3BZ

Dated 21 January 2022

Eel Pie  
PH

PROPOSED LOCKABLE BOLLARD

CELLAR ACCESS

9

8

10

B ● B ●

3.8m

CHURCH STREET

52

**KEY:**

B ● LOCKABLE BOLLARD

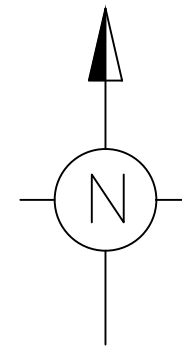

\*This map is reproduced from Ordnance Survey material with the permission of the Controller of Her Majesty's Stationery Office © Crown copyright. Unauthorised reproduction infringes Crown copyright and may lead to prosecution or civil proceedings 100019441 [2020].\*

A	-	CG DEC 2021 DRAWN BY AND DATE	CG DEC 2021 DESIGNED BY AND DATE	MP DEC 2021 CHECKED BY AND DATE	MP DEC 2021 APPROVED BY AND DATE
REVISION	AMENDMENT				

 LONDON BOROUGH OF RICHMOND UPON THAMES

DRAFT		N.T.S
ISSUE	✓	

CLIENT	LONDON BOROUGH OF RICHMOND UPON THAMES
PROJECT	3116 - MINOR CHANGES
DRAWING TITLE	PROPOSED LOCKABLE BOLLARDS EEL PIE (PH)

ISSUING OFFICE	TWICKENHAM	DRAWING NUMBER	3116_DD_1200_A	REVISION	A
TELEPHONE	020 88911411				

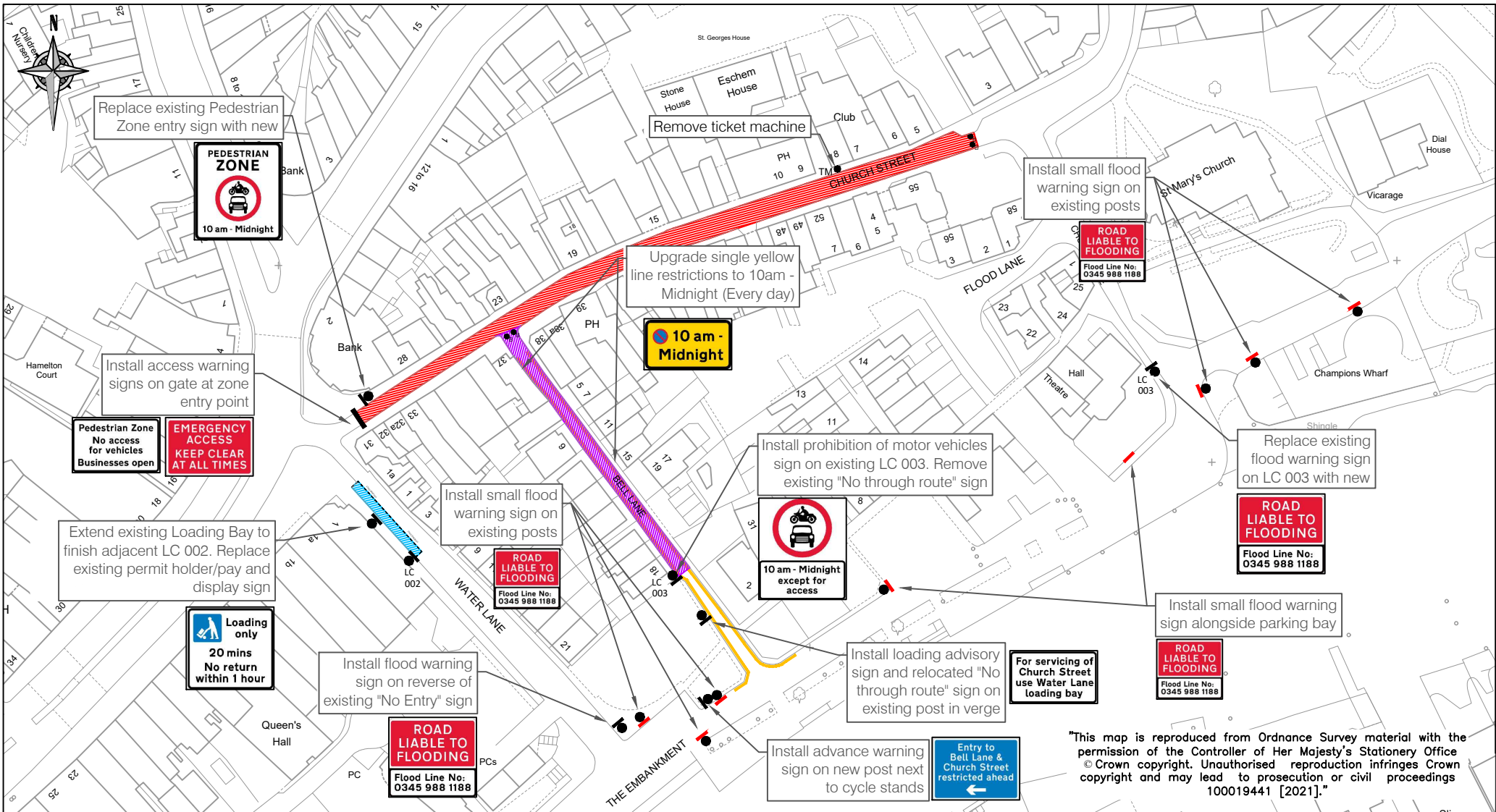

"This map is reproduced from Ordnance Survey material with the permission of the Controller of Her Majesty's Stationery Office © Crown copyright. Unauthorised reproduction infringes Crown copyright and may lead to prosecution or civil proceedings 100019441 [2021]."

**Legend**

- New loading bay
- Extents of Pedestrian Zone
- Extents of motor vehicle prohibition
- Lockable bollard
- New sign location
- Installation of new smaller flood warning sign alongside parking bays
- Ticket machine

-	AJ DEC 2021	AJ DEC 2021	LF DEC 2021	MP DEC 2021	Issue	Draft
REVISION	DRAWN BY & DATE	DESIGNED BY & DATE	CHECKED BY & DATE	APPROVED BY & DATE	Scale (at A4 size)  NTS	

CLIENT LONDON BOROUGH OF RICHMOND UPON THAMES		
PROJECT CHURCH STREET PEDESTRIAN ZONE		
DRAWING TITLE RESTRICTED ZONES, LOADING BAY AMENDMENTS AND SIGNAGE LAYOUT		
ISSUING OFFICE TWICKENHAM	DRAWING NUMBER 202105-CS-GL-001	REVISION A
TELEPHONE 020 88911411		

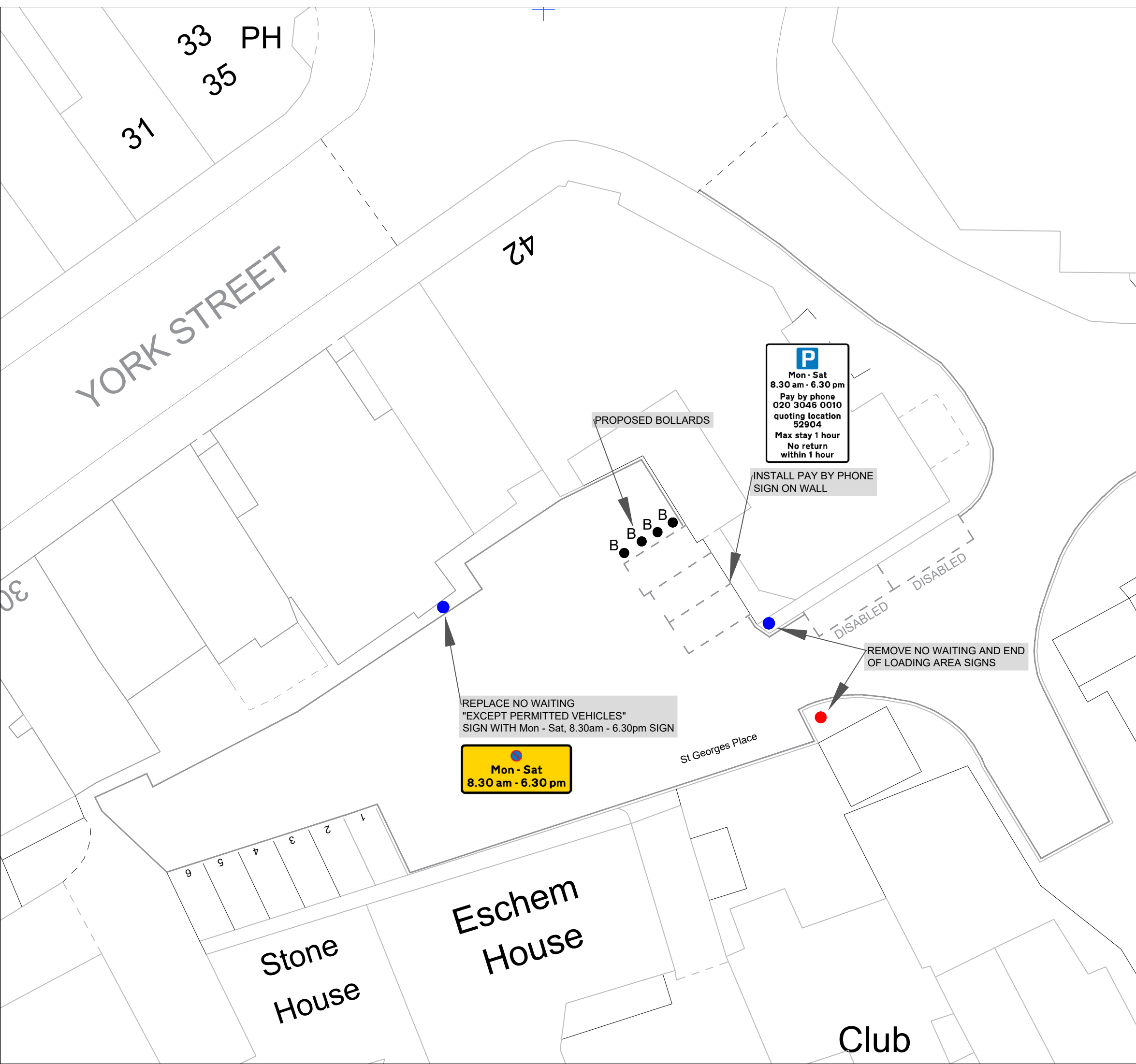

**P**  
 Mon - Sat  
 8.30 am - 6.30 pm  
 Pay by phone  
 020 3046 0010  
 quoting location  
 52904  
 Max stay 1 hour  
 No return  
 within 1 hour

INSTALL PAY BY PHONE  
 SIGN ON WALL

PROPOSED BOLLARDS

REMOVE NO WAITING AND END  
 OF LOADING AREA SIGNS

REPLACE NO WAITING  
 "EXCEPT PERMITTED VEHICLES"  
 SIGN WITH Mon - Sat, 8.30am - 6.30pm SIGN

**Mon - Sat**  
**8.30 am - 6.30 pm**

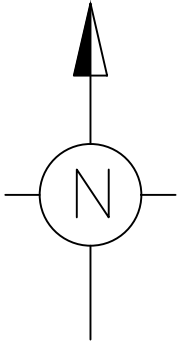

"This map is reproduced from Ordnance Survey material with the permission of the Controller of Her Majesty's Stationery Office © Crown copyright. Unauthorised reproduction infringes Crown copyright and may lead to prosecution or civil proceedings 100019441 [2020]."

A	-	CG	CG	MP	MP
REVISION	AMENDMENT	Jan 2022 DRAWN BY AND DATE	Jan 2022 DESIGNED BY AND DATE	Jan 2022 CHECKED BY AND DATE	Jan 2022 APPROVED BY AND DATE

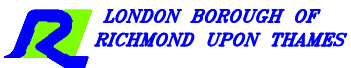

DRAFT  
 ISSUE  N.T.S

CLIENT LONDON BOROUGH OF RICHMOND UPON THAMES

PROJECT ST GEORGE'S PLACE (SERVICING AREA)

DRAWING TITLE DETAILED DESIGN

ISSUING OFFICE	TWICKENHAM	DRAWING NUMBER	3108-CO-1200-A	REVISION	A
TELEPHONE	020 88911411				