

ROAD TRAFFIC REGULATION ACT 1984

THE LONDON BOROUGH OF RICHMOND UPON THAMES (WAITING AND LOADING
RESTRICTION) (CIVIL ENFORCEMENT AREA) (AMENDMENT No. **) ORDER 202*
THE LONDON BOROUGH OF RICHMOND UPON THAMES (FREE PARKING PLACES)
(LIMITED TIME) (AMENDMENT No. **) ORDER 202*
THE LONDON BOROUGH OF RICHMOND UPON THAMES (PROHIBITION OF
STOPPING OUTSIDE SCHOOLS) (AMENDMENT No. *) ORDER 202*

**AVONDALE ROAD, MORTLAKE
CHRISTCHURCH ROAD, EAST SHEEN
FIFE ROAD, EAST SHEEN
HANWORTH ROAD, WHITTON
HOLLY ROAD, HAMPTON HILL
KEW FOOT ROAD, RICHMOND
LAMBERT ROAD, RICHMOND
LAWRENCE ROAD, HAM
MANOR GROVE, RICHMOND
NORTH WORPLE WAY, MORTLAKE
OLDFIELD ROAD, HAMPTON
PENRHYN CRESCENT, EAST SHEEN
RIVER REACH, TEDDINGTON
SCHOOL ROAD AVENUE, HAMPTON HILL
ST JAMES'S ROAD, HAMPTON HILL
STANLEY RAD, EAST SHEEN
WENSLEYDALE GARDENS, HAMPTON**

(Reference 21/104)

1. The Council of the London Borough of Richmond upon Thames propose to make the above Orders under section 6 and 124 of, and Part IV of Schedule 9 to, the Road Traffic Regulation Act 1984, as amended.
2. The general effect of the **Waiting and Loading Restriction Amendment Order** will be to introduce lengths of yellow lines as set out in the schedule to this Notice.
3. The general effects of the **Limited Time Parking Places Order** will be to introduce parking bays in Hanworth Road, Whitton as detailed in the Schedule to this Notice.
4. The general effects of the **Prohibition of Stopping Outside Schools Order** will be to introduce a school keep clear marking in Kew Foot Road as detailed in the Schedule to this Notice.
5. Copies of the proposed Order, plans showing the location and effect of the proposals and the Council's Statement of Reasons for proposing to make the Order: -
 - (a) can be inspected, quoting Reference 21/104, at the Civic Centre (Central Reception, ground floor), 44 York Street, Twickenham between 9.15am and 5pm on Mondays to Fridays, except for Bank and other public holidays; and
 - (b) may be viewed on the Council's web-site at http://www.richmond.gov.uk/public_notices
6. Persons wishing to object to or support the proposals or any part thereof should write to the Head of Engineering, Traffic and Parking Policy, London Borough of Richmond upon Thames, Civic Centre, 44 York Street, Twickenham TW1 3BZ within 21 days of the date of this Notice giving the grounds of their objection. Representations may also be sent by email to Trafficandengineering@richmond.gov.uk

NICK O'DONNELL
Assistant Director – Traffic and Engineering
Civic Centre, 44 York Street, Twickenham TW1 3BZ

SCHEDULE

Street	Details
Christchurch Road and Fife Road, East Sheen:	To introduce a double yellow lines (“no waiting at any time”) around the Fife Road/Christchurch Road/Martindale junction. The lines will extend into Fife Road from its junction with Christchurch Road by some 20 metres on its south-eastern side, and by some 66 metres on its north-western side.
Hanworth Road, Whitton:	To introduce 5 short stay parking bays in Hanworth Road at the shopping parade, 3 on the shop side and 2 opposite adjacent to the pelican crossing in the existing lay-by. The bays will have a maximum stay of 1 hour and no return with 1 hour. To introduce double yellow lines (“no waiting at any time”) between the parking bays outside the shops.
Holly Road, Hampton Hill:	To introduce double yellow lines (“no waiting at any time”) in Holly Road, Hampton Hill in the vicinity of the railway bridge, outside Nos. 43 Holly Road, and between the north-western boundary of No. 32 Holly Road to a point outside the north-western bound of Nos. 38/40 Holly Road.
Kew Foot Road, Richmond:	To introduce a school keep clear marking outside Falcons Prep School, on the south-eastern side of Kew Foot Road, operating between 8am and 5pm. To upgrade the existing waiting restriction at the Shaftesbury Road/Kew Foot Road junction to double yellow lines (“no waiting at any time”).
Lawrence Road, Ham:	To introduce double yellow lines (“no waiting at any time”) at the junction of Lawrence Road and Duke's Avenue, and on the north-western and south-eastern sides between its junction with Duke's Avenue and a point north-west of Langham Gardens. To extend the existing double yellow lines at the Lawrence Road/Lock Road junction by

	1 metre.
Manor Grove, and Lambert Avenue, Richmond:	To introduce a length of double yellow line ("no waiting at any time") at the Manor Grove/Lambert Avenue junction.
North Worple Way and Avondale Road,	To introduce a loading restriction operating at all times on the southern side of North Worple Way opposite its junction with Avondale Road and remove a parking bay to the rear of No. 50 North Worple Way *(bay on the eastern side of Avondale Road) and replace with a double yellow line ("no waiting at any time")
Oldfield Road, Hampton:	To introduce lengths of double yellow lines ("no waiting at any time") in Oldfield Road, Hampton, on both sides, from a point outside Units 6 and 7, Kempton Gate Business Centre to the entrance to the Business Centre
Penrhyn Crescent, East Sheen:	To introduce a length of double yellow lines ("no waiting at any time") in Penrhyn Crescent on its western side from the termination of the Red Route controls to the northern kerb-line of Colston Road.
River Reach, Teddington:	To introduce double yellow lines ("no waiting at any time") in River Reach at its junction with Broom Water and the junction of the north-west to south-east arm and south-west to north-east arm.
School Road Avenue, Hampton:	To introduce double yellow lines ("no waiting at any time") in School Road Avenue, at its junction with Wolsey Road, to a point outside No. 2 School Road Avenue on its north-eastern side, and to a point opposite No. 4 School Road Avenue on its south-western side, and in Wolsey Road at its junction with School Avenue Road, on its south-eastern side.
St James's Road, Hampton Hill:	To introduce double yellow lines ("no waiting at any time") in St James's Road (both sides) at its junction with Park Road.
Stanley Road, East Sheen:	To Introduce double yellow lines ("no waiting at any time") in lengths of Stanley Road, between No 1 and 15 Stanley Road, between its junction with Upper Richmond Road and a point outside Nos. 2 and 4 Stanley Road, outside 69-71 Stanley Road and the

	western boundary of No. 71 Stanley Road and outside Nos. 58/60 – 68/70 Stanley Road, To remove the footway parking opposite No. 21 Stanley Road and replace with a double yellow line.
Wensleydale Gardens, Hampton:	To introduce double yellow lines (“no waiting at any time”) at the junction around Nos. 15 and 26 Wensleydale Gardens.

Dated 2 July 2021

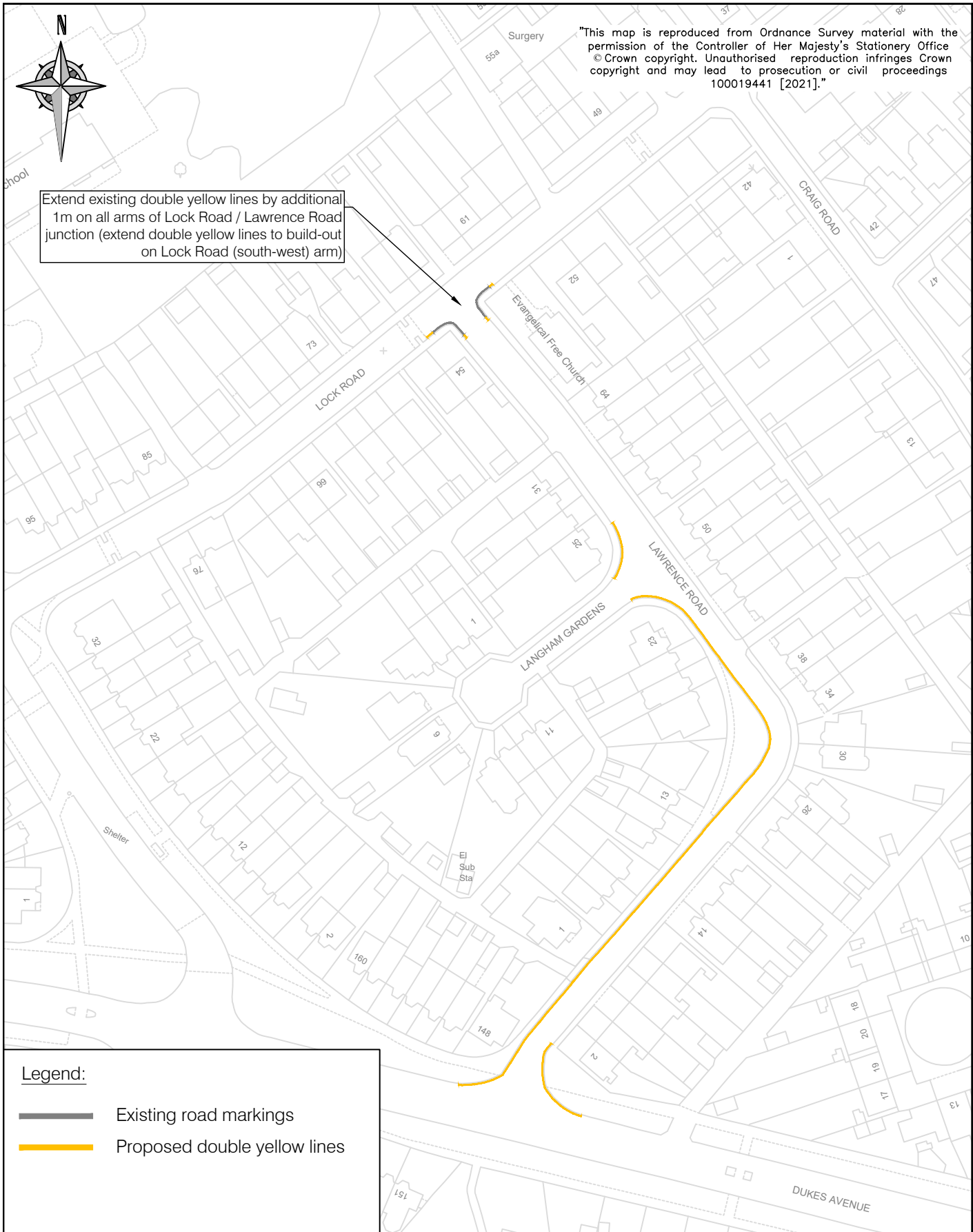

					CLIENT		LONDON BOROUGH OF RICHMOND UPON THAMES				
					PROJECT		TM REVENUE WORKS				
					Draft		DRAWING TITLE FIRE ACCESS SCHEME – LAWRENCE ROAD PROPOSED INSTALLATION OF DOUBLE YELLOW LINES				
					Issue					✓	
A	AJ 08/03/21 DRAWN BY & DATE	AJ 08/03/21 DESIGNED BY & DATE	RP 08/03/21 CHECKED BY & DATE	RP 08/03/21 APPROVED BY & DATE	Scale (at A4 size)		ISSUING OFFICE		DRAWING NUMBER		REVISION
					NTS		TWICKENHAM		1049-CS-GL-LWRNCE-001		
REVISION							TELEPHONE		08456 122 660		

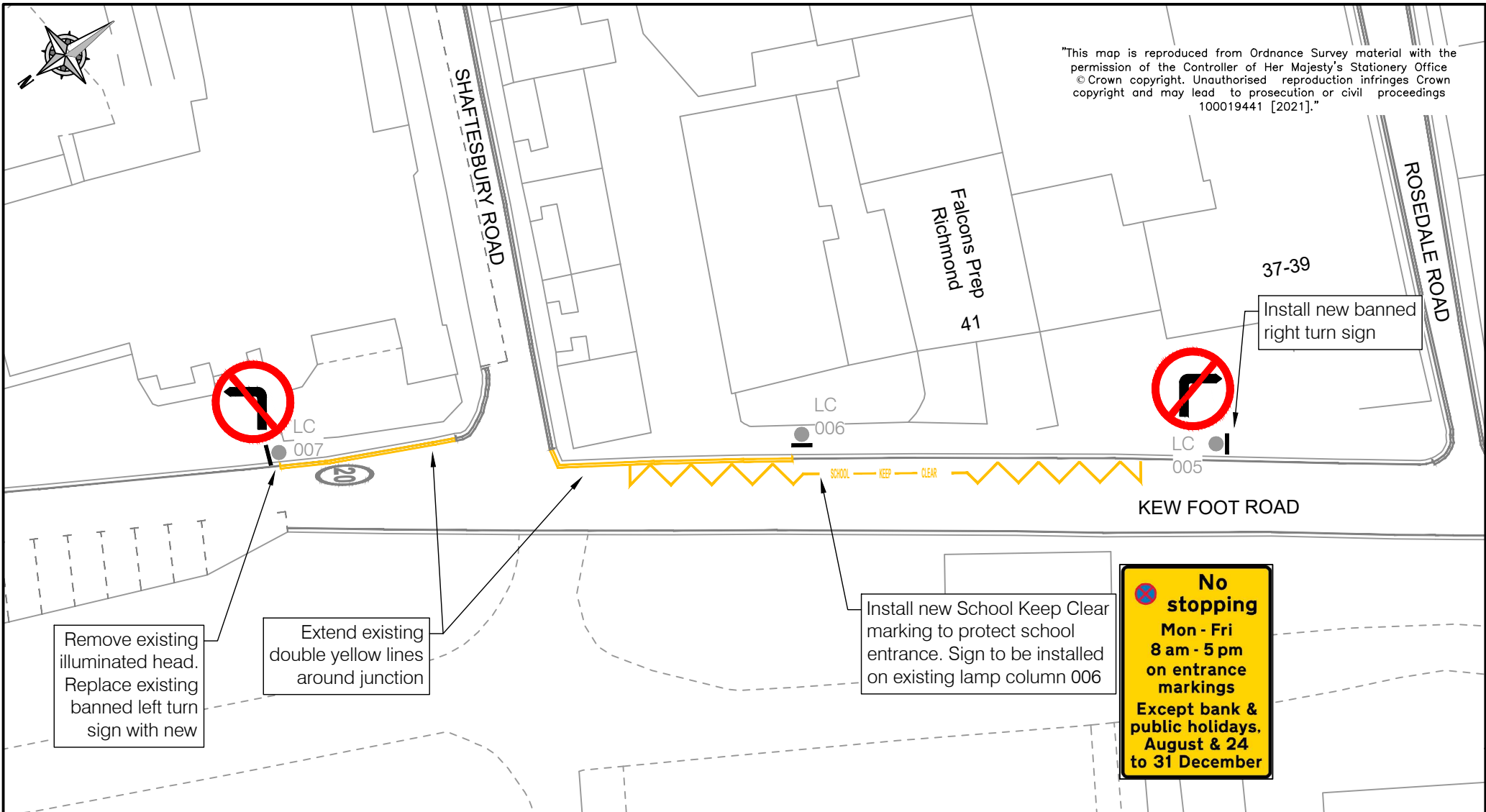

<div>Legend</div> <div><div><div></div></div>Existing road markings</div> <div><div></div></div> Proposed road markings (yellow) <div><div></div></div> Proposed road markings (white) <div><div></div></div> Existing street furniture <div><div></div></div> New sign	<div><div><div></div></div><div>LONDON BOROUGH OF RICHMOND UPON THAMES</div></div>					CLIENT LONDON BOROUGH OF RICHMOND UPON THAMES				
						PROJECT REVENUE WORKS – BATCH 91				
						DRAWING TITLE KEW FOOT ROAD SCHOOL KEEP CLEAR				
	-	AJ 13/05/21	AJ 13/05/21	LF 11/06/21	LF 11/06/21	Issue	<input checked="" type="checkbox"/>	Draft		
	REVISION	DRAWN BY & DATE	DESIGNED BY & DATE	CHECKED BY & DATE	APPROVED BY & DATE	Scale (at A4 size)				
						NTS				
					ISSUING OFFICE TELEPHONE		TWICKENHAM 020 88911411		DRAWING NUMBER B91-CS-GL-003	REVISION -

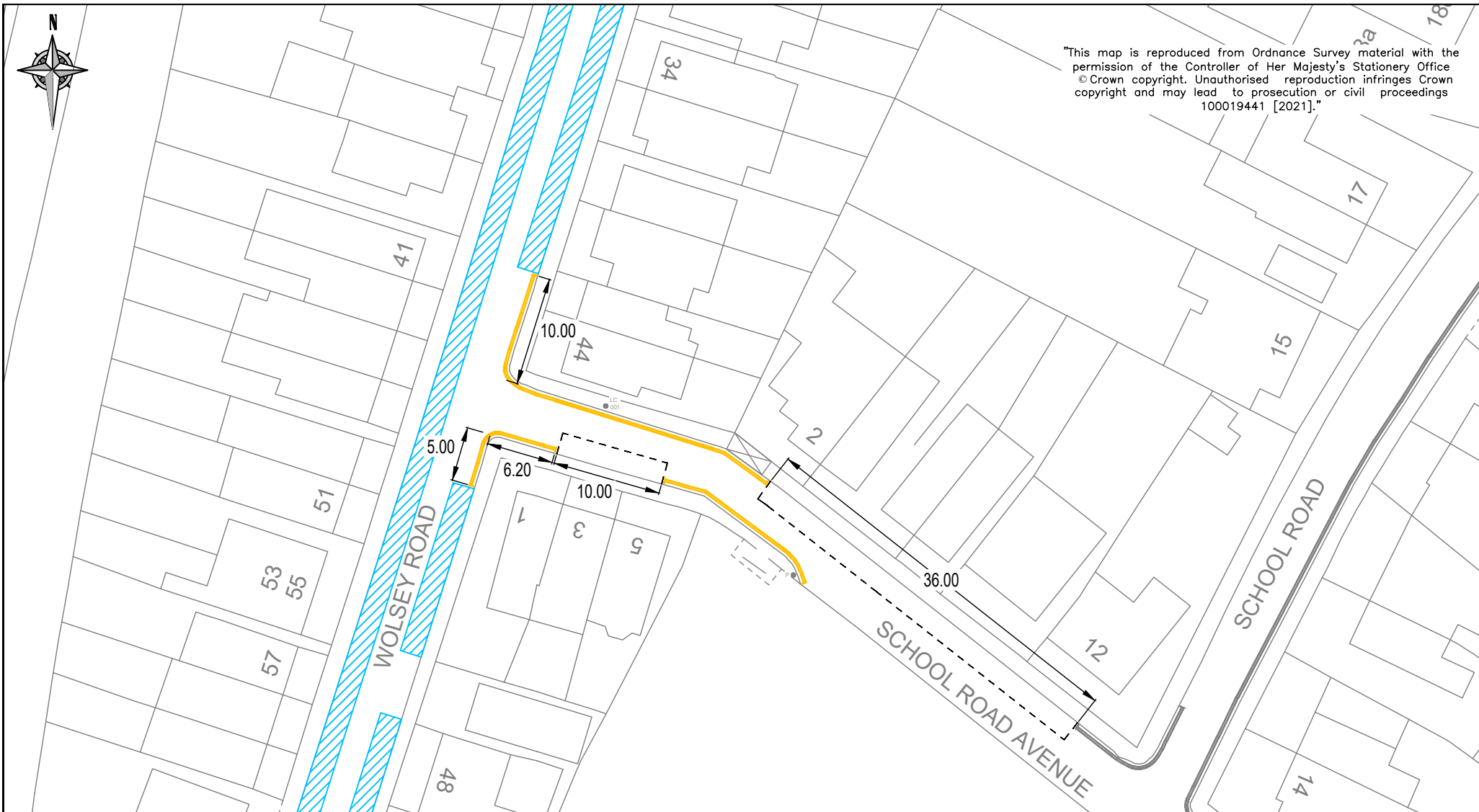

<div>Legend</div> <div><div><div></div><div>Proposed double yellow lines</div></div><div><div></div><div>Proposed parking bay</div></div><div><div></div><div>Existing road markings</div></div><div><div></div><div>Assumed on-street parking</div></div></div>	<div><div><div></div><div>LONDON BOROUGH OF RICHMOND UPON THAMES</div></div></div>								CLIENT LONDON BOROUGH OF RICHMOND UPON THAMES			
									PROJECT TM REVENUE WORKS – BATCH 90			
									DRAWING TITLE SCHOOL ROAD AVENUE / WOLSEY ROAD PROPOSED DOUBLE YELLOW LINES			
	A	AJ 18/05/21	AJ 18/05/21	LF 19/05/21	LF 19/05/21	Issue	✓	Draft		ISSUING OFFICE TWICKENHAM	DRAWING NUMBER B90-CS-GL-007-A	REVISION A
	REVISION	DRAWN BY & DATE	DESIGNED BY & DATE	CHECKED BY & DATE	APPROVED BY & DATE	Scale (at A4 size) 1:500			TELEPHONE 020 88911411			

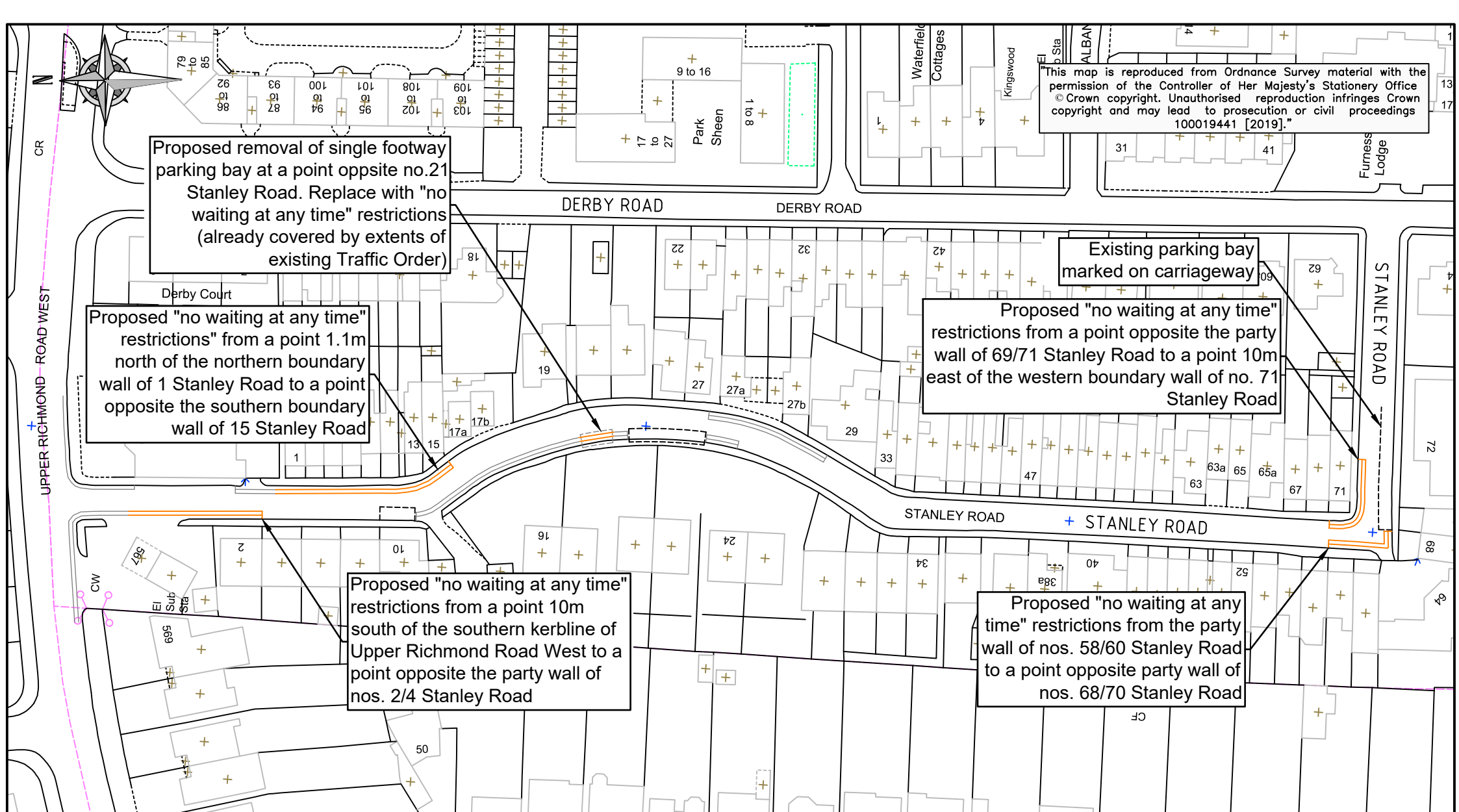



A	TR	TR	LF	LF	Issue	✓	Draft
					Scale (at A4 size)		
REVISION	16/12/20	16/12/20	16/12/20	16/12/20	1:1000		
	DRAWN BY	DESIGNED BY	CHECKED BY	APPROVED BY			
	& DATE	& DATE	& DATE	& DATE			



CLIENT	LONDON BOROUGH OF RICHMOND UPON THAMES		
PROJECT	PROPOSED "NO WAITING AT ANY TIME" RESTRICTIONS		
DRAWING TITLE	TRAFFIC MANAGEMENT REVENUE WORKS STANLEY ROAD – RICHMOND		
ISSUING OFFICE	TWICKENHAM	DRAWING NUMBER	REVISION
TELEPHONE	020 88911411	B90-CS-GL-008	A

[illegible]

LEGEND

-  Existing road markings
-  Proposed double yellow lines

LEGEND

-  Existing road markings
-  Proposed double yellow lines

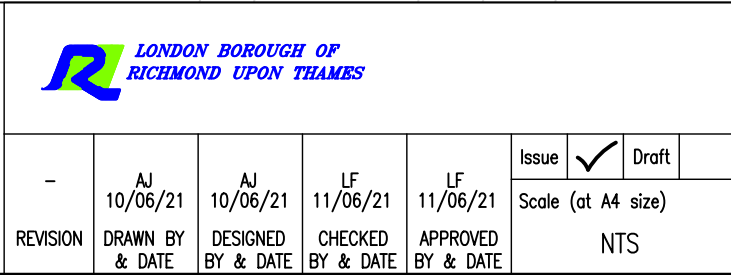

 LONDON BOROUGH OF RICHMOND UPON THAMES									
- REVISION	AJ 10/06/21	AJ 10/06/21	LF 11/06/21	LF 11/06/21	Issue	✓	Draft		
	DRAWN BY & DATE	DESIGNED BY & DATE	CHECKED BY & DATE	APPROVED BY & DATE	Scale (at A4 size) NTS				

 LONDON BOROUGH OF RICHMOND UPON THAMES									
- REVISION	AJ 10/06/21	AJ 10/06/21	LF 11/06/21	LF 11/06/21	Issue	✓	Draft		
	DRAWN BY & DATE	DESIGNED BY & DATE	CHECKED BY & DATE	APPROVED BY & DATE	Scale (at A4 size) NTS				

 LONDON BOROUGH OF RICHMOND UPON THAMES									
- REVISION	AJ 10/06/21	AJ 10/06/21	LF 11/06/21	LF 11/06/21	Issue	✓	Draft		
	DRAWN BY & DATE	DESIGNED BY & DATE	CHECKED BY & DATE	APPROVED BY & DATE	Scale (at A4 size) NTS				

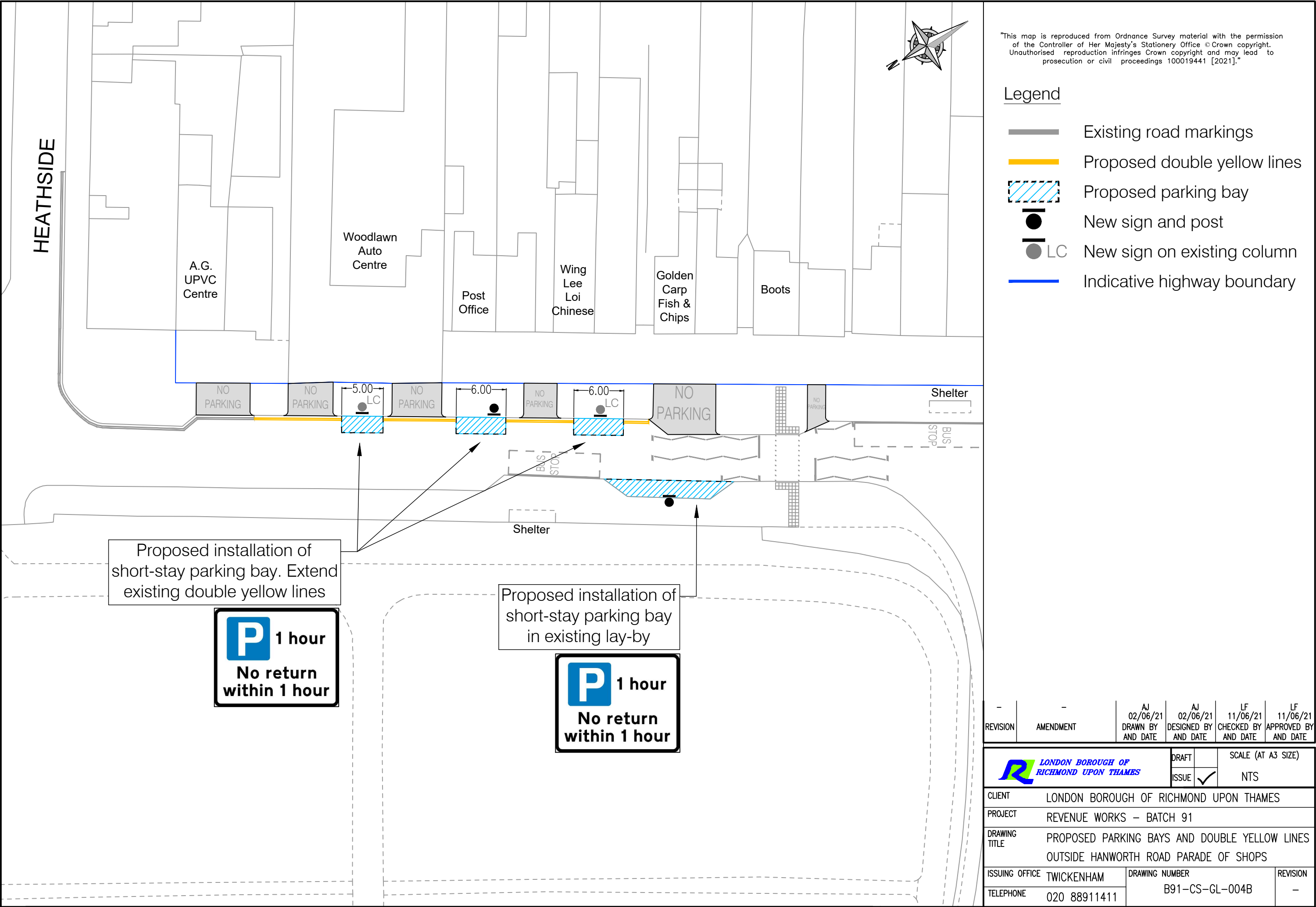

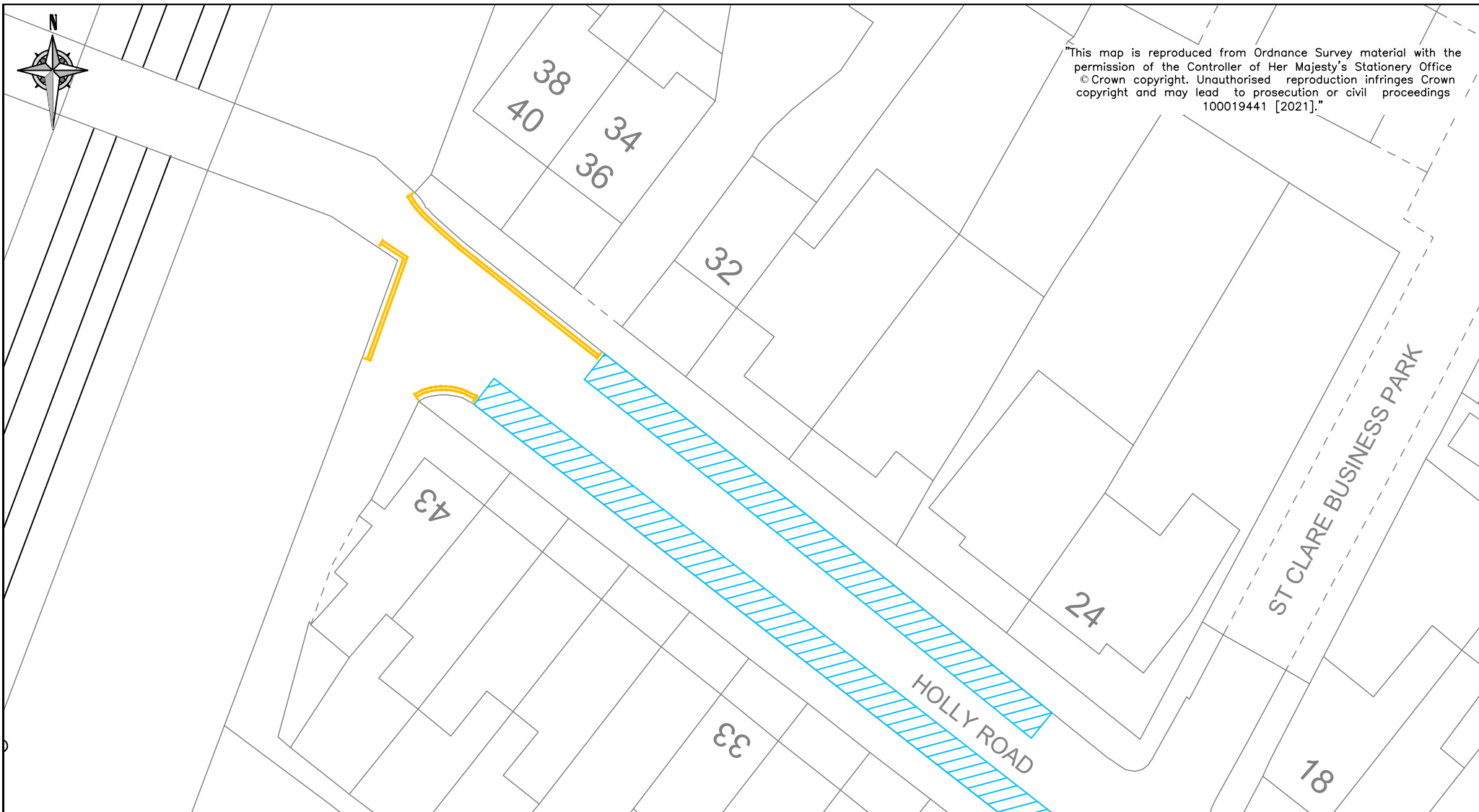

<div>Legend</div> <div><div></div>Proposed double yellow lines</div> <div><div></div>Assumed on-street parking</div>	<div><div><div></div></div><div>LONDON BOROUGH OF RICHMOND UPON THAMES</div></div>										CLIENTLONDON BOROUGH OF RICHMOND UPON THAMES		
											PROJECTTM REVENUE WORKS – BATCH 91		
											DRAWING TITLEHOLLY ROAD BY RAILWAY BRIDGE		
											PROPOSED DOUBLE YELLOW LINES		
											ISSUING OFFICE TWICKENHAM		
										TELEPHONE 020 88911411			
										DRAWING NUMBER B91-CS-GL-005			
										REVISION –			

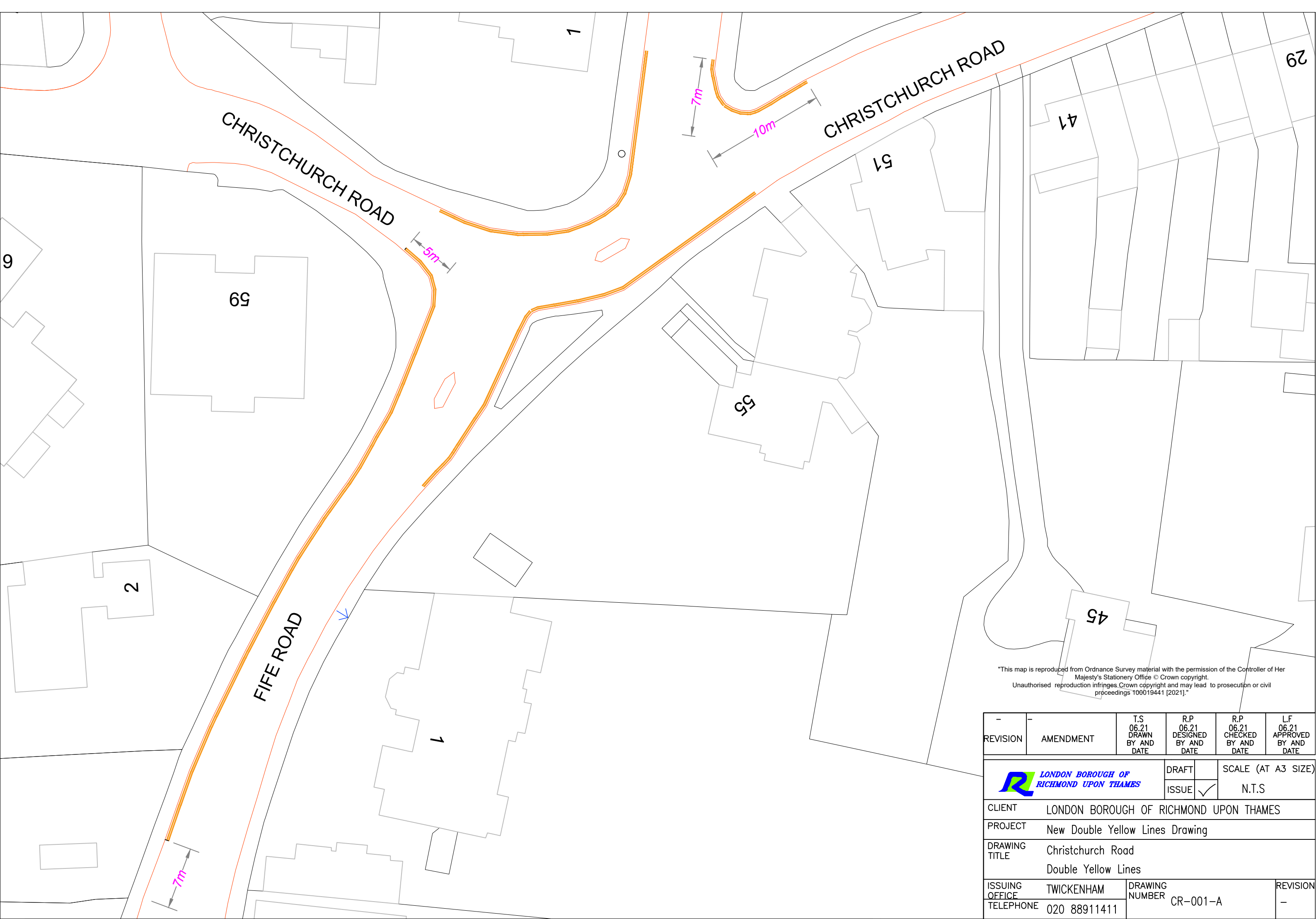

"This map is reproduced from Ordnance Survey material with the permission of the Controller of Her Majesty's Stationery Office © Crown copyright. Unauthorised reproduction infringes Crown copyright and may lead to prosecution or civil proceedings 100019441 [2021]."

-	-	T.S 06.21 DRAWN BY AND DATE	R.P 06.21 DESIGNED BY AND DATE	R.P 06.21 CHECKED BY AND DATE	LF 06.21 APPROVED BY AND DATE
REVISION	AMENDMENT				
			DRAFT		SCALE (AT A3 SIZE)
			ISSUE	✓	N.T.S
CLIENT	LONDON BOROUGH OF RICHMOND UPON THAMES				
PROJECT	New Double Yellow Lines Drawing				
DRAWING TITLE	Christchurch Road Double Yellow Lines				
ISSUING OFFICE	TWICKENHAM	DRAWING NUMBER			REVISION
TELEPHONE	020 88911411	CR-001-A			-

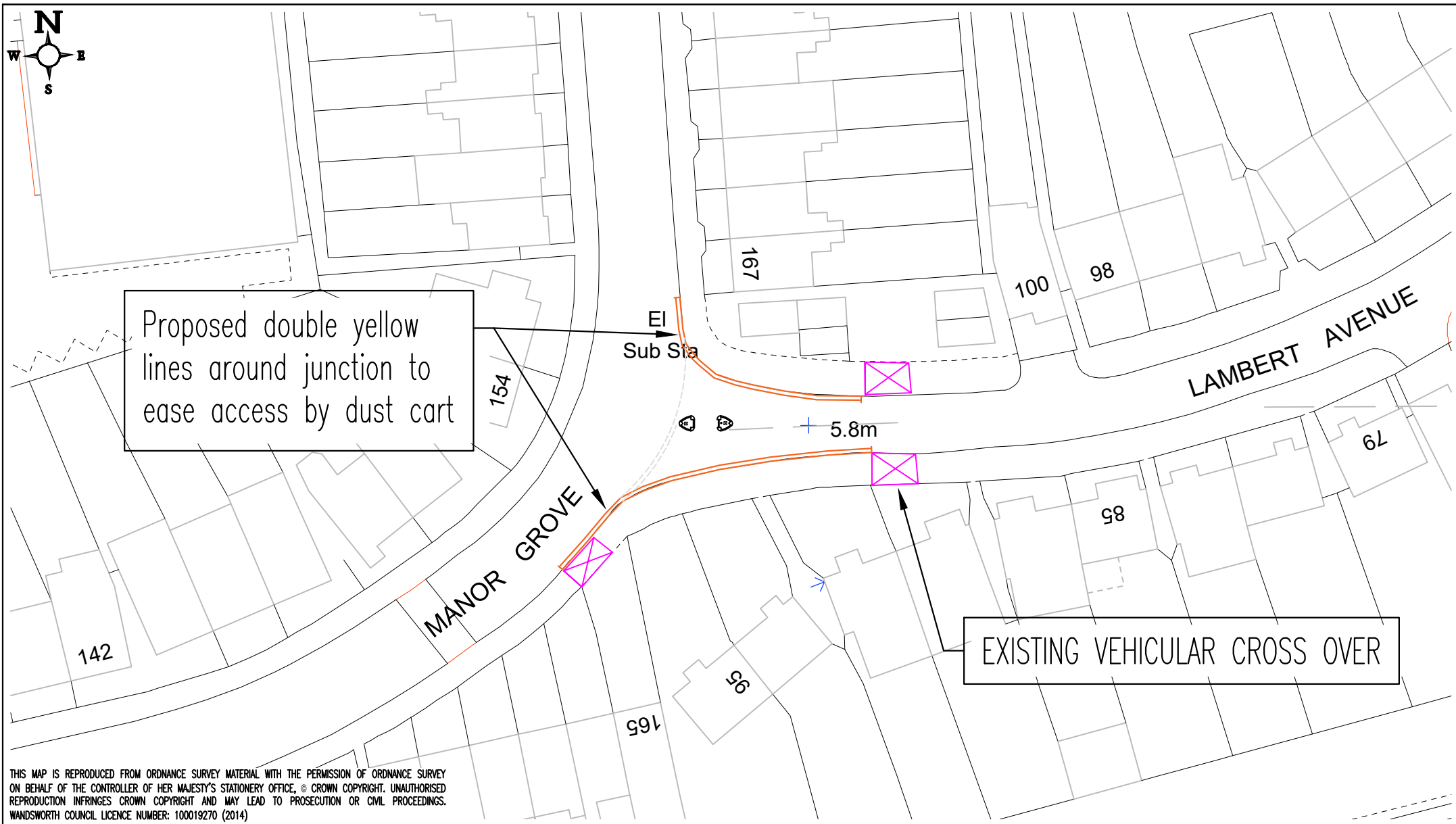

THIS MAP IS REPRODUCED FROM ORDNANCE SURVEY MATERIAL WITH THE PERMISSION OF ORDNANCE SURVEY ON BEHALF OF THE CONTROLLER OF HER MAJESTY'S STATIONERY OFFICE, © CROWN COPYRIGHT. UNAUTHORISED REPRODUCTION INFRINGES CROWN COPYRIGHT AND MAY LEAD TO PROSECUTION OR CIVIL PROCEEDINGS. WANDSWORTH COUNCIL LICENCE NUMBER: 100019270 (2014)

Legend

Proposed double yellow lines

A	JUNE 21	TAS	FIRST ISSUE
-			
-			
-			

Project Title:

Manor Grove/Lambert Avenue junction
Richmond

Drawing Title:

Proposed Double Yellow Lines
General Arrangement



ENVIRONMENT AND COMMUNITY
SERVICES DEPARTMENT

RICHMOND AND WANDSWORTH COUNCILS

Scale @ A4:	1:500	Drawn By:	TS	Project No:		Drawing No:	Batch 91-TS-005
Date:	June 2021	Checked By:	LF	Batch 91		Revision:	Ci

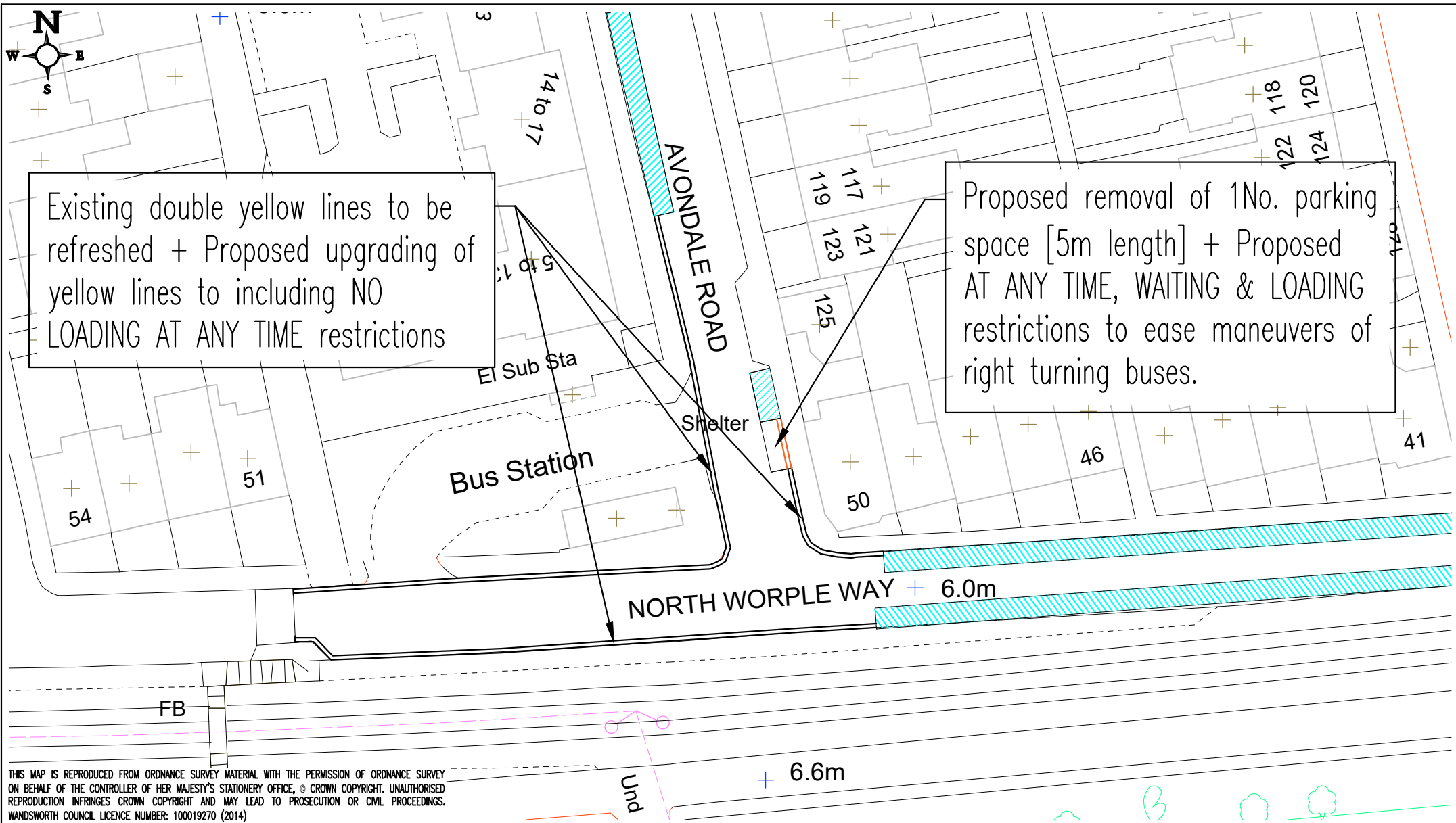

Legend <div><div><div></div></div> Proposed double yellow lines</div> <div><div><div></div></div> Existing double yellow lines</div> <div><div><div></div></div> Assumed on-street parking</div>				Project Title: North Worples Way jw Avondale Road London SW14		<div><div><div><div></div><div>LONDON BOROUGH OF RICHMOND UPON THAMES</div></div><div><div>THE RICHMOND BOROUGH</div><div>Wandsworth</div></div></div><div>RICHMOND AND WANDSWORTH COUNCILS</div><div>ENVIRONMENT AND COMMUNITY SERVICES DEPARTMENT</div></div>					
Drawing Title: Proposed Waiting & Loading Restrictions General Arrangement				Scale @ A4: 1:500		Drawn By: TS		Project No:		Drawing No: Batch 91-TS-003	
A May 21 TAS FIRST ISSUE				Date: May 2021		Checked By: LF		Batch 91		Revision: A	
-											
-											
-											

"This map is reproduced from Ordnance Survey material with the permission of the Controller of Her Majesty's Stationery Office © Crown copyright. Unauthorised reproduction infringes Crown copyright and may lead to prosecution or civil proceedings 100019441 [2021]."

L/C 09

7

Kempton Gate

OLDFIELD ROAD

3

1

New knee high railing

St Mary's Hampton
Church of England
Primary School

SCHOOL — KEEP — CLEAR —

-	-	T.S 06.21 DRAWN BY AND DATE	T.S 06.21 DESIGNED BY AND DATE	L.F 06.21 CHECKED BY AND DATE	L.F 06.21 APPROVED BY AND DATE
REVISION	AMENDMENT				
 LONDON BOROUGH OF RICHMOND UPON THAMES			DRAFT		SCALE (AT A3 SIZE)
			ISSUE	✓	N.T.S
CLIENT	LONDON BOROUGH OF RICHMOND UPON THAMES				
PROJECT	Oldfield Road				
DRAWING TITLE	New Double Yellow Lines New Guard Railing				
ISSUING OFFICE	TWICKENHAM	DRAWING NUMBER			REVISION
TELEPHONE	020 88911411	OR-001-A			-

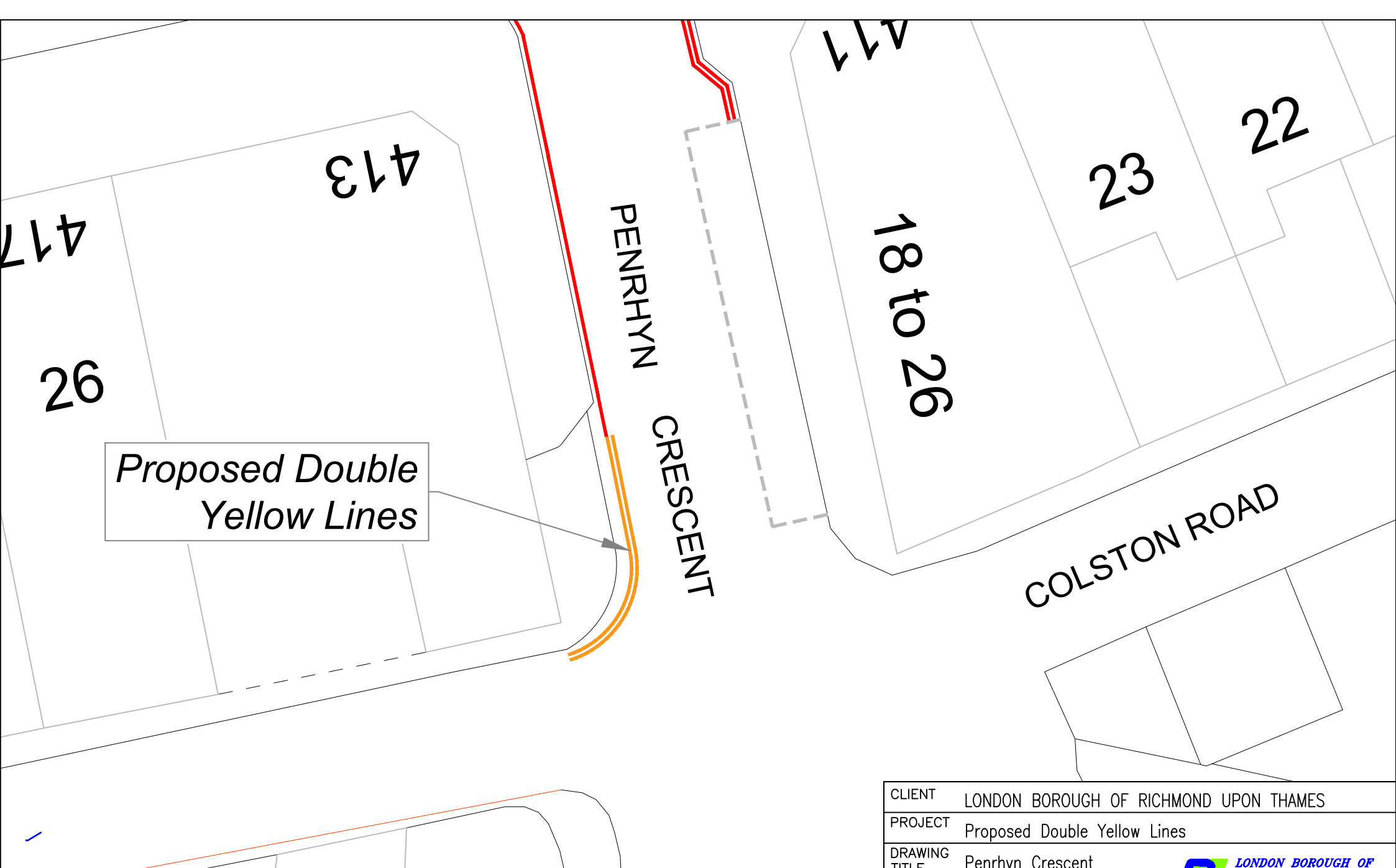

"This map is reproduced from Ordnance Survey material with the permission of the Controller of Her Majesty's Stationery Office
© Crown copyright. Unauthorised reproduction infringes Crown copyright and may lead to prosecution or civil proceedings
100019441 [2021]."

REVISION	-	T.S 06.21	L.F 06.21	L.F 06.21	L.F 06.21
		DRAWN BY & DATE	DESIGNED BY & DATE	CHECKED BY & DATE	APPROVED BY & DATE

Issue	<input checked="" type="checkbox"/>	Draft	
Scale (at A4 size) N.T.S			

CLIENT		LONDON BOROUGH OF RICHMOND UPON THAMES		
PROJECT		Proposed Double Yellow Lines		
DRAWING TITLE		Penrhyn Crescent Double Yellow Lines		
ISSUING OFFICE		TWICKENHAM		DRAWING NUMBER
TELEPHONE		020 88911411		PC-001-A
				REVISION
				-



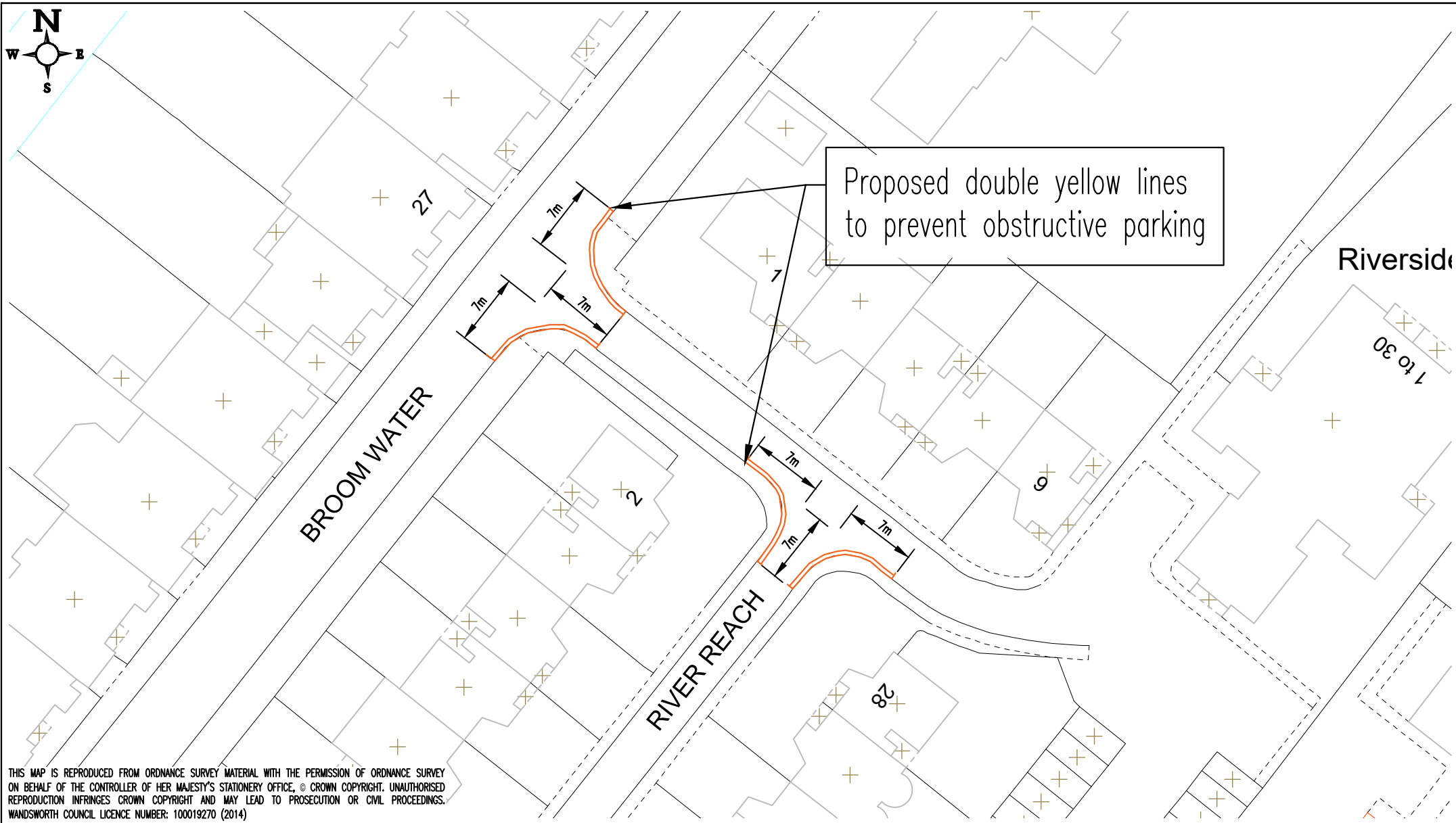

<div>Legend</div> <div><div><div></div></div>Proposed double yellow lines</div>				<div>Project Title:</div> <div>RIVER REACH & BROOM WATER TEDDINGTON</div>		<div><div><div><div><div></div></div><div>LONDON BOROUGH OF RICHMOND UPON THAMES</div></div><div><div>THE RICHMOND FOROUGH</div><div>Wandsworth</div></div></div><div>ENVIRONMENT AND COMMUNITY SERVICES DEPARTMENT</div></div> <div>RICHMOND AND WANDSWORTH COUNCILS</div>							
A	May 21	TAS	FIRST ISSUE	<div>Drawing Title:</div> <div>Proposed Double Yellow Lines General Arrangement</div>		Scale @ A4: 1:500		Drawn By: TS		Project No:		Drawing No: Batch 91-TS-004	
-						Date: May 2021		Checked By: LF		Batch 91		Revision: C1	
-													
-													

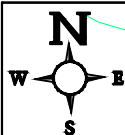

Proposed double yellow lines
around junction to ease
access by dust cart between
15–26 Wensleydale Gardens

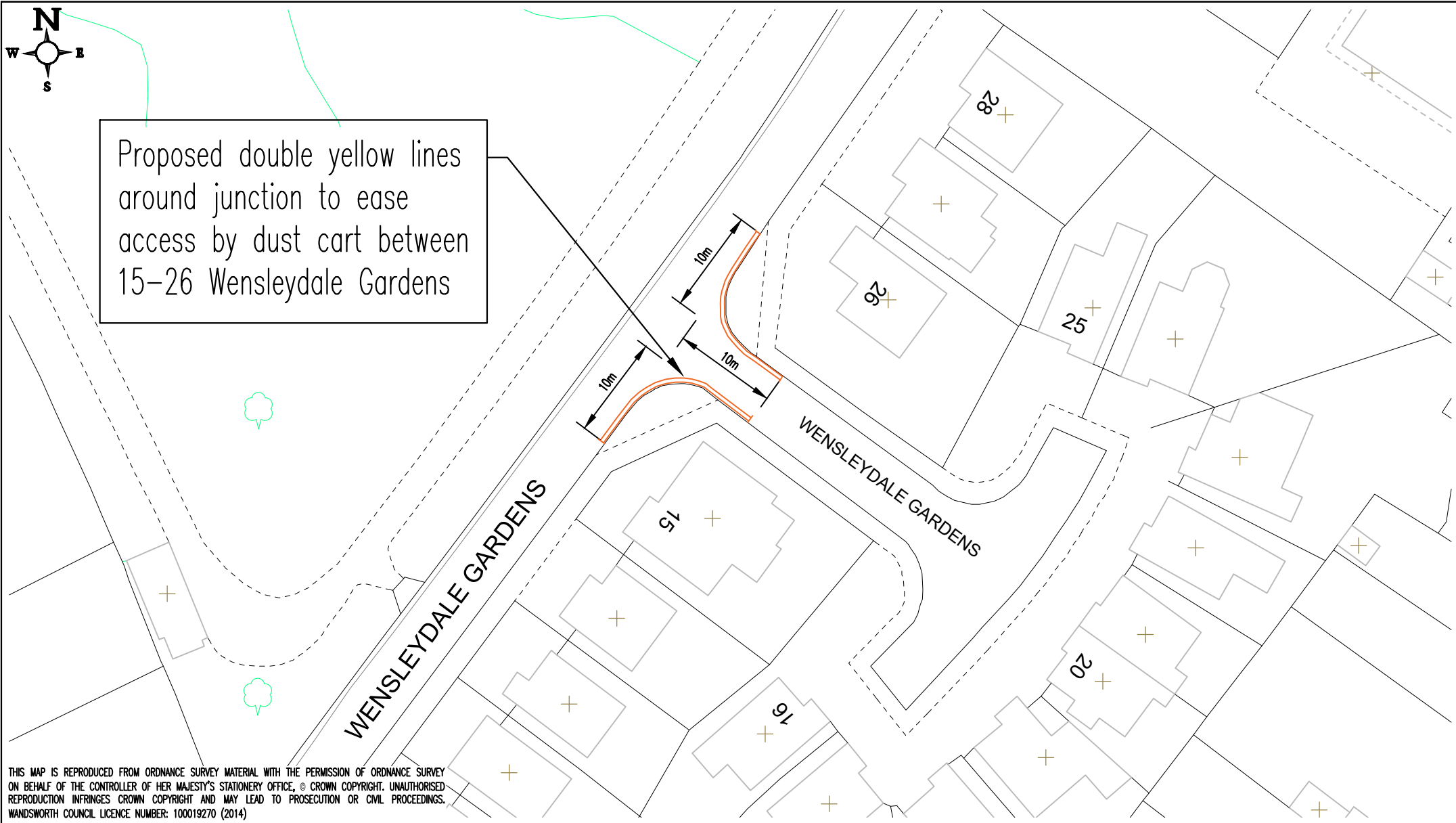

THIS MAP IS REPRODUCED FROM ORDNANCE SURVEY MATERIAL WITH THE PERMISSION OF ORDNANCE SURVEY ON BEHALF OF THE CONTROLLER OF HER MAJESTY'S STATIONERY OFFICE, © CROWN COPYRIGHT. UNAUTHORISED REPRODUCTION INFRINGES CROWN COPYRIGHT AND MAY LEAD TO PROSECUTION OR CIVIL PROCEEDINGS. WANDSWORTH COUNCIL LICENCE NUMBER: 100019270 (2014)

Legend

— Proposed double yellow lines

A	May 21	TAS	FIRST ISSUE
-			
-			
-			

Project Title:	15–26 Wensleydale Gardens Hampton TW12
Drawing Title:	Proposed Double Yellow Lines General Arrangement



ENVIRONMENT AND COMMUNITY
SERVICES DEPARTMENT

RICHMOND AND WANDSWORTH COUNCILS

Scale @ A4:	1:500	Drawn By:	TS	Project No:		Drawing No:	Batch 91-TS-001
Date:	May 2021	Checked By:	LF	Batch 91		Revision:	A