

The London Borough of Richmond upon Thames (North Kew) (Parking Places) (No. 1) Experimental Order 2021

The London Borough of Richmond upon Thames (Prohibition of Stopping on Cab Ranks) (No. 1) Experimental Order 2021

The London Borough of Richmond upon Thames (Waiting and Loading Restriction) (Civil Enforcement Area) (No. 1) Experimental Order 2021

The London Borough of Richmond upon Thames (On-Street Parking Places) (Parking Charges) (No. 1) Experimental Order 2021

NORTH KEW CONTROLLED PARKING ZONE- KC

(Reference 21/054)

1. The Council of the London Borough of Richmond upon Thames on 15 April 2021 made the above Orders under sections 9 and 10 of the Road Traffic Regulation Act 1984, as amended.
2. The general effect of the **North Kew Parking Places Order** is to introduce the North Kew Controlled Parking Zone to include lengths of Bush Road, Bushwood Road, Cambridge Cottages, Cambridge Road, Forest Road, Gloucester Road, Hanover Close, Haverfield Gardens, Kent Road, Kew Green, Maze Road, Priory Road and Watcombe Cottages. The zone will operate between 10am and 4.30pm on all days of the week including bank and public holidays. The North Kew Event Day Zone will also operate on Event Days between 10am and 11pm for which either a valid KC zone permit should be displayed within any parking place within the zone.
3. The general effect of the **Waiting and Loading Restriction Order** is to introduce waiting restrictions in various lengths of the roads within the zone operating at any time or between 10am and 4.30pm on Mondays to Sundays inclusive.
4. The general effects of the **Prohibition of Stopping on Cab Ranks Order** will be to introduce a Can Rank on Kew Green, opposite Elizabeth Gate.
5. The general effect of the **On-Street Parking Charges Order** is to set the tariffs of the pay by phone bays in the zone, as detailed in Schedule 1 to this Notice.
6. Copies of the Orders which come into force on 22 April 2021, a plan showing the location and effect of the Orders and the Council's Statement of Reasons for making the Orders:-
 - (a) can be inspected, quoting Reference 21/054, at the Civic Centre (Central Reception, ground floor), 44 York Street, Twickenham between 9.15am and 5pm on Mondays to Fridays, except for Bank and other public holidays; and
 - (b) may be viewed on the Council's web-site at http://www.richmond.gov.uk/public_notices.
7. In pursuance of section 10(2) of the Road Traffic Regulation Act 1984 the Assistant Director – Traffic and Engineering of the London Borough of Richmond upon Thames, as the specified officer, or some person authorised in that behalf by that officer may, if it appears to that officer or to that person essential in the interests of the expeditious, convenient and safe movement of traffic, or of the provision of suitable and adequate parking facilities on the highway, or for preserving or improving the amenities of the areas through which the roads affected by these Orders run, modify or suspend these Orders or any provision thereof.
8. If the provisions of these Orders continue in operation for a period of not less than six months, the Council will consider in due course whether their provisions should be reproduced and continued in force indefinitely by means of Orders under section 6 of the said Act of 1984. Persons wishing to object to or support the making of such Orders for the purpose of such reproduction and continuation in force may, within the period of six months referred to above (i.e. by 25 October

2021) send a statement in writing of their objection and the grounds of that objection to the address below.

9. Please address any representations to these Orders to the Head of Engineering, Traffic and Parking Policy, London Borough of Richmond upon Thames, Civic Centre, 44 York Street, Twickenham, TW1 3BZ or by email to Trafficorders@richmond.gov.uk quoting the reference given above.
10. If any person wishes to question the validity of these Orders or of any of their provisions on the grounds that they are not within the powers conferred by the Road Traffic Regulation Act 1984, or that any requirement of the said Act of 1984 or of any instrument made under the said Act of 1984 has not been complied with, that person may, within 6 weeks from the date on which the Orders were made, apply for the purpose to the High Court.

Nick O'Donnell
Assistant Director – Traffic and Engineering
Civic Centre, 44 York St, Twickenham, TW1 3BZ

Dated 15 April 2021

Schedule 1

Parking Charges for RingGo cashless parking.

Duration	Standard Charge (Tier 3)	Tier 2 Charge	Tier 1 Charge
15 minutes	£0.35	£0.30	£0.30
30 minutes	£0.70	£0.65	£0.55
45 minutes	£1.00	£0.90	£0.80
1 hour	£1.30	£1.15	£1.05
1 hour 15 minutes	£1.60	£1.45	£1.30
1 hour 30 minutes	£1.95	£1.75	£1.55
1 hour 45 minutes	£2.20	£2.00	£1.75
2 hours	£2.55	£2.30	£2.05

Notes to Schedule 1

- 1 Residents may obtain more than one free parking concession on the same day, but no sooner than 1 hour after the start of any previous period of free parking.

TRAFFIC MANAGEMENT ORDER

THE LONDON BOROUGH OF RICHMOND UPON THAMES (PROHIBITION OF STOPPING ON CAB RANKS) (No. 1) EXPERIMENTAL ORDER 2021

Made: 15 April 2021

Coming into operation: 22 April 2021

The Council of the London Borough of Richmond upon Thames, having consulted the Commissioner of Police of the Metropolis, in exercise of the powers conferred by sections 9 and 10 of the Road Traffic Regulation Act 1984(a), as amended, (hereinafter referred to as “the Act of 1984”) and all other enabling powers hereby makes the following order:

Citation and commencement

1. This Order shall come into operation on 22 April 2021 and may be cited as the London Borough of Richmond upon Thames (Prohibition of Stopping on Cab Ranks) (No. 1) Experimental Order 2021.

Interpretation

2. (1) In this order the following expressions have the meanings hereby respectively assigned to them:

“cab rank” means the area within or adjacent to the length of the road specified in column 2 of the table in Schedule 1 to this Order being an area appointed as a standing for hackney carriages under section 4 of the London Hackney Carriages Act 1850(b) and bounded by a traffic sign as shown in diagram 1028.2 of Schedule 6 to the Traffic Signs Regulations and General Directions 2002(c), as amended, and varied by the addition of a continuous yellow line 200 or 300 millimetres wide along the edge of the said length of carriageway;

“civil enforcement officer” means a person appointed by or on behalf of the Council for the enforcement of road traffic contraventions;

“Council” means the Council of the London Borough of Richmond upon Thames;

“electronic communication apparatus” has the same meaning as in the Communications Act 2003(d);

“licensed cab” means a hackney carriage in respect of which there is in force a licence granted under section 6 of the Metropolitan Public Carriage Act 1869(e) and the expression “cab” shall take the same meaning;

“penalty charge” means the charge set by the Council under the provisions of the Traffic Management Act 2004(f) and following the approval of the Mayor of London, which is to be paid to the Council following the issue of a penalty charge notice and within 28 days of the issue of that notice;

(a)	1984 c. 27.	(b)	1850 c. vii.	(c)	S.I. 2002 No. 3113
(d)	2003 No. 21.	(e)	1869 c. 115.	(f)	2004 c. 18.

“prescribed hours” in relation to a cab rank means the times specified in column 4 of the schedule to this order;

“reduced penalty charge” means the charge set by the Council under the provisions of the Traffic Management Act 2004 and following the approval of the Mayor of London, which is to be paid to the Council following the issue of a penalty charge notice within 14 or 21 days of the issue of that notice;

- (2) For the purposes of this Order, a vehicle shall be deemed to be stopped on a cab rank:
 - (a) if any point in that area is below the vehicle or its load (if any) and the vehicle is stationary, or
 - (b) for more than a specified period if any point in that area is below the vehicle or its load (if any) throughout a period exceeding the specified period whether or not the vehicle is moved during that period.
- (3) In pursuance of section 10(2) of the Road Traffic Regulation Act 1984 the Assistant Director, Traffic and Transport of the London Borough of Richmond upon Thames, as the specified officer, or some person authorised in that behalf by that officer may, if it appears to that officer or to that person essential in the interests of the expeditious, convenient and safe movement of traffic, or of the provision of suitable and adequate parking facilities on the highway, or for preserving or improving the amenities of the area through which the road affected by this Order runs, modify or suspend this Order or any provision thereof.

Prohibition of stopping on a cab rank

- 3. No person shall cause or permit any vehicle to stop during the prescribed hours on the lengths of roads designated as cab ranks and set out in column 2 of Schedule 1 to this Order.

Contraventions in a cab rank

- 4. Except as provided in Article 6 or Article 7 of this order, if a vehicle stops during the prescribed hours on a cab rank set out in column 2 of the table in the Schedule to this order, a contravention shall have occurred and a penalty charge shall be payable. A penalty charge notice showing the information required by the Traffic Management Act 2004 may then be issued by a civil enforcement officer.

Manner of payment of the penalty charge

- 5. The penalty charge shall be paid as provided for by Schedule 2 to the London Borough of Richmond upon Thames (Manner of Payment of Penalty Charges) Order 2011(a).

Exemptions

- 6. Nothing in Article 3 of this Order shall apply in relation to
 - (a) a licensed cab; or
 - (b) a vehicle being used for fire brigade, ambulance or police purposes; or
 - (c) any vehicle being used in the service of a local authority in pursuance of statutory powers provided that in all the circumstances it is reasonably necessary in the

(a) 2011/11.

exercise of such powers or the performance of such duties for the vehicle to be stopped on the cab rank; or

- (d) any vehicle being used in connection with any building operation, demolition or excavation on or adjacent to the cab rank, the removal of any obstruction to traffic on or adjacent to the cab rank, the maintenance, improvement or reconstruction of the road in which the cab rank is situated, the laying, erection or repair on or adjacent to the cab rank of any sewer, or of any main, pipe or apparatus for the supply of gas, water or electricity, or of any electronic communication apparatus or the placing, maintenance or removal of any traffic sign if the vehicle cannot conveniently and lawfully be used for that purpose in any part of any street which is not a cab rank or outside the prescribed hours.

7. Nothing in Article 3 of this Order shall apply

- (a) in any case where the person in control of the vehicle is required by law to stop on the cab rank, or is obliged to do so in order to avoid an accident, or
- (b) to anything done with the permission or at the direction of a police officer in uniform, a civil enforcement officer or a police community support officer, or
- (c) to any person who causes any vehicle to proceed in accordance with any restriction or requirement indicated by traffic signs placed pursuant to Section 66 or 67 of the Act of 1984

Manner of standing in a cab rank

8. The driver of a licensed cab waiting in a cab rank set out in column 2 of the table in Schedule 1 to this order during the prescribed hours and in accordance with the foregoing provisions of this Order shall cause it so to stand:

- (a) in accordance with the conditions (if any) specified in column 3 of any item in Schedule 1 to this order and
- (b) that the left or near side of the vehicle is adjacent to the left-hand edge of the carriageway;
- (c) that the distance between the edge of the carriageway and the furthest near-side wheel of the vehicle is not more than 300 millimetres and;
- (d) that every part of the vehicle is within the limits of the cab rank.

Alteration of position of a vehicle in a cab rank

9. A police officer in uniform, a traffic warden or a police community support officer or a civil enforcement officer may move or cause to be moved, in case of emergency, to any place they think fit, any vehicle which is left unattended in a cab rank.

10. Where any vehicle is standing in a cab rank in contravention of the provisions of Article 8 a civil enforcement officer may alter or cause to be altered the position of the vehicle in order that its position shall comply with those provisions.

Removal of a vehicle from a cab rank

11. Where a civil enforcement officer is of the opinion that any vehicle is stopped in a cab rank is other than a vehicle included the exemptions or exemptions included in Articles 6 and 7

of this Order he may remove or cause to be removed the vehicle from the cab rank and, where it is so removed, shall provide for the safe custody of the vehicle.

Placing of traffic signs

12. The Council shall place and maintain in or in the vicinity of each cab rank traffic signs and carriageway markings of the size, colour and type prescribed by or authorised by the Department for Transport indicating that such cab ranks may be used during the prescribed hours only for the waiting of licensed cabs.

Dated 15 April 2021

Assistant Director, Traffic and Engineering
(The officer appointed for this purpose)

SCHEDULE 1
(See Articles 2 and 3)

CAB RANKS

1 Item No	2 Description of cab rank	3 Special manner of standing	4 Prescribed hours	5 Other special conditions
1	KEW GREEN, the south-western arm, the north-east side, from a point 20.40 metres south-east of the south-eastern kerb-line of Kew Green, the northern arm, south-eastward for a distance of 20.00 metres..	Cabs to face north-west	At any time	None

EXPLANATORY NOTE

(This note is not part of the Order but is intended to indicate its general purport)

This Order introduces a taxi rank on Kew Green

**THE LONDON BOROUGH OF RICHMOND UPON THAMES
(NORTH KEW) (PARKING PLACES) EXPERIMENTAL ORDER 2021**

Made: 15 April 2021

Coming into operation: 22 April 2021

ARRANGEMENT OF ARTICLES

**PART I
PRELIMINARY**

	Article
Commencement and Citation.....	1
Experimental Order.....	2
Interpretation	3

**PART II
DESIGNATION OF PARKING PLACES**

Designation of parking places	4
Number and situation of parking bays and parking spaces	5
Vehicles for which parking places are designated.....	6
Article not used	7
Permits to be displayed on vehicles left in parking places referred to in Schedule 2, 3, 4, 5, 6 and 7	8
Article not used	9
Amount of the parking charge at parking places	10
Payment of the parking charge in respect of parking places referred to in Schedule 1, 2, 3 and 4	11
Contraventions in parking places	12
Manner of payment of the penalty charge	13

PART II DESIGNATION OF PARKING PLACES Cont'd

	Article
Alteration of position of a vehicle in a parking place	14
Removal of a vehicle from a parking place.....	15
Movement of a vehicle in a parking place in an emergency	16
Exemptions from charges	17

PART III SUPPLEMENTARY PROVISIONS

Section 1 - General

	Article
Restriction on the removal of permits, tickets, vouchers and notices.....	18
Indications by parking vouchers, parking meters and ticket parking meters	19
Parking voucher, parking meter and ticket parking meter indications as evidence	20
No additional payment to be made after payment of the initial parking charge.....	21
Interval before a vehicle may again be left in a parking place	22
Manner of standing in a parking place	23
Power to suspend the use of a parking place.....	24
Restriction on the use of a parking place	25
Restriction on waiting by a vehicle in a parking place.....	26
Manner of waiting in a parking place.....	27
Installation of parking meters, ticket parking meters, placing of traffic signs, etc.....	28

Section 2 - Permits

Provisions contained in separate Order	29
--	----

Schedules 1, 2, 3, 4, 5, 6 and 7 Designated parking places

Schedule 1	Not used
Schedule 2	Pay by phone parking, maximum stay 4 hours and residents', residents' visitors, business or operational parking between 10am and 4.30pm on Mondays to Sundays inclusive or between 10am and 11pm on Event Days.
Schedule 3	Not used
Schedule 4	Pay by Phone Parking maximum stay 1 hour, between 10am and 4.30pm on Mondays to Sundays inclusive or between 10am and 11pm on event days.
Schedule 5	Residents', residents' visitors, business or operational permit parking between 10am and 4.30pm on Mondays to Sundays inclusive and between 10am and 11pm on event days
Schedule 6	Residents', residents' visitors, business or operational permit parking area between 10am and 4.30pm on Mondays to Sundays inclusive and between 10am and 11pm on event days
Schedule 7	Not used.

Schedule 8 Streets or parts of streets for the purpose of the definition of “resident” or “business user”.

Note: The use of [.....] in this Order indicates text removed from a "model" order where this is not relevant to this Order.

The Council of the London Borough of Richmond upon Thames, having consulted the Commissioner of Police of the Metropolis, in exercise of the powers conferred by Sections 9 and 10 of and Part III and Part IV of Schedule 9 to the Road Traffic Regulation Act 1984**(a)**, as amended ("the Act of 1984"), and all other enabling powers hereby make the following Order—

PART I PRELIMINARY

Commencement and citation

1. This Order shall come into operation on 22 April 2021 and may be cited as the London Borough of Richmond upon Thames (North Kew) (Parking Places) Experimental Order 2021.

Experimental Order

2. In pursuance of section 10(2) of the Road Traffic Regulation Act 1984 the Assistant Director, Traffic and Transport of the London Borough of Richmond upon Thames, as the specified officer, or some person authorised in that behalf by that officer may, if it appears to that officer or to that person essential in the interests of the expeditious, convenient and safe movement of traffic, or of the provision of suitable and adequate parking facilities on the highway, or for preserving or improving the amenities of the area through which the road affected by this Order runs, modify or suspend this Order or any provision thereof.

Interpretation

3. (1) In this Order, except where the context otherwise requires, the following expressions have the meanings hereby respectively assigned to them:

"business user" means a person who occupies premises the postal address of which is in any street or part of a street described in Schedule 8 and who uses such premises for non-residential purposes;

"civil enforcement officer" means a person appointed by or on behalf of the Council for the enforcement of road traffic contraventions;

"Council" means the Council of the London Borough of Richmond upon Thames;

"card" means either a "credit card" or a "debit card" where:-

"credit card" and "debit card" have the same meanings as given by Section 35A(6) of the Act of 1984 and an "approved card" and shall be one which is listed on the Council's web site as a card approved for the purposes of payment for parking charges;

"disabled person's badge" and "disabled person" have the same meanings as in the Disabled Persons (Badges for Motor Vehicles) (England) Regulations 2000**(b)**;

"disabled person's vehicle" means a vehicle which displays in the relevant position a disabled persons badge;

"driver", in relation to a vehicle waiting in a parking place, means the person driving the vehicle at the time it was left in the parking place;

"electronic communications apparatus" has the same meaning as in the Communications Act 2003**(c)**;

(a) 2011/13

(b) S.I. 2000 Mo 682

"enactment" means any enactment, whether public general or local, and includes any order, by-law, rule, regulation, scheme or other instrument having effect by virtue of an enactment;

"event day" means days on which events are being held at the Royal Botanical Gardens at Kew, the Brantford Football Stadium or London Scottish Rugby Club and when relevant signs are displayed;

"goods" means goods of any kind whether animate or inanimate and includes postal packets of any description; and "delivering" and "collecting" in relation to any goods includes checking the goods for the purpose of their delivery or collection;

"goods carrying vehicle" means a motor vehicle which is constructed or adapted for use for the carriage of goods or burden of any description, and not drawing a trailer;

"motor cycle" and "invalid carriage" have the same meanings respectively as in Section 136 of the Act of 1984;

"on-street charges order" means the London Borough of Richmond upon Thames (On-Street Parking Places) (Parking Charges) Order 2011;

"one-way street" means a highway in which the driving of vehicles otherwise than in one direction is prohibited;

"operational permit" means a permit issued under the provisions of Article 18 of the permits Order;

"owner" in relation to a vehicle means the person by whom such vehicle is kept and used;

"parking bay" means a space in a parking place referred to in Schedule 1, Schedule 2, Schedule 3 or Schedule 4 which is provided for the leaving of a vehicle;

"parking place" means any area on a highway designated as a parking place by this Order;

"parking space" means a space in a parking place referred to in Schedule 5, Schedule 6 or Schedule 7 which is provided for the leaving of vehicles;

"passenger vehicle" means a motor vehicle (other than a motor cycle or invalid carriage) constructed or adapted solely for the carriage of not more than twelve passengers (exclusive of the driver) and their effects and not drawing a trailer;

"penalty charge" means the charge set by the Council under the provisions of the Road Traffic Act 1991 or the Traffic Management Act 2004 and following approval of the Secretary of State or the Mayor of London, as the case may be, which is to be paid to the Council following the issue of a penalty charge notice and within 28 days of the issue of that notice;

"permit" means a residents permit, a business permit or a resident's visitors' permit where

a “residents permit” means a permit issued under the provisions of Article 5(3) of the permits Order;

a “business permit” means a permit issued under the provisions of Article 8(3) of that Order; and

a “residents' visitors' permit” means a permit issued under the provisions of Article 14(3) of that Order;

"permit holder" means a person to whom a permit has been issued under the provisions of Articles 5(3), 8(3) or 14(3) of the permits Order;

"permitted hours", in relation to a parking place, means the period specified at the beginning of the Schedule relating to that parking place;

“permits order” means the London Borough of Richmond upon Thames (Parking Places) (Supplementary Provisions, Permits) Order 2011, as amended;

"protective cover" means the protective cover issued by the Council under the provisions of Articles 5(3)(b) or 8(5)(b) of the permits order;

"reduced penalty charge" means the charge set by the Council under the provisions of the Road Traffic Act 1991 or the Traffic Management Act 2004 and following approval of the Secretary of State or the Mayor of London, as the case may be, which is to be paid following the issue of a penalty charge notice within 14 or 21 days of the issue of that notice;

"resident" means a person whose usual place of abode is at premises the postal address of which is in any street or part of a street described in Schedule 8;

"Schedule", subject to the provisions of paragraph (4) of this Article, means a Schedule to this Order;

"ticket" means a ticket issued by a ticket parking meter relating to a parking place referred to in Schedule 1, Schedule 2, Schedule 3 or Schedule 4;

"ticket parking meter" means an apparatus designed to indicate the time and to issue tickets indicating the payment of the parking charge referred to in Article 10 of this Order and the period in respect of which the charge has been paid.

- (2) Any reference in this Order to any enactment shall be construed as a reference to that enactment as amended, applied, consolidated, re-enacted by or as having effect by virtue of any subsequent enactment.
- (3) For the purposes of this Order a vehicle shall be regarded as displaying a disabled person's badge in the relevant position when it is so regarded for the purposes of Regulation 4 of the Local Authorities' Traffic Orders (Exemptions for Disabled Persons) (England) Regulations 2000.
- (4) In this Order any reference to a Schedule to this Order whose number is specified in column 2 of an item in the following table shall be taken, where the

- (5) context so requires, as a reference to all or any of the subsidiary schedules specified in column 3 of that item.

Table

1	2	3
Item No	Schedule	Subsidiary schedules
Not in use		

PART II DESIGNATION OF PARKING PLACES

Designation of parking places

4. (1) Each area on a highway comprising the length of carriageway of a street specified in column 2 of Schedule 1, Schedule 2, Schedule 3, Schedule 4, Schedule 5, Schedule 6 and Schedule 7 unless otherwise so specified, bounded on one side of that length by the edge of the carriageway and having a width throughout of between 1.8 metres and 2 metres is designated as a parking place.
- (2) Each area on a highway comprising the length of a carriageway of a street described in Schedule One of this Order bounded on one side of that length by the edge of the carriageway and having a width throughout of not less than 1.8 metres is hereby designated as a Parking Place for vehicles that, on the days and at the times of operation specified in that Schedule, display a valid parking permit or visitor permit in the relevant position,

Number and situation of parking bays and parking spaces

5. The number of parking bays in each parking place referred to in column 2 of Schedule 1, Schedule 2, Schedule 3 or Schedule 4 shall not exceed the number specified in relation thereto in column 3 of that Schedule and the number of parking spaces in each parking place referred to in column 2 of Schedule 5, Schedule 6 or Schedule 7, shall not be less than the number specified in relation thereto in column 3 of those Schedules and the number and situation of such parking bays or, as the case may be, of such parking spaces in each parking place shall be as may be determined by the Council:

Provided that where a figure is specified in column 4 of the said Schedules in relation to any parking place referred to in column 2 of the said Schedules there shall at all times be a part or parts of the said parking place of a total length in metres not less than that figure and of a width equal to the width of the said parking place in which there shall be no parking bay or part of a parking bay or, as the case may be, in which there shall be no parking space or part of a parking space.

Vehicles for which parking places are designated

6. (1) Each parking place referred to in Schedule 1 may be used, subject to the provisions of this Order, for the leaving during the permitted hours of such vehicles as are passenger vehicles, goods carrying vehicles, motor cycles or invalid carriages.
- (2) Each parking place referred to in Schedule 2, Schedule 3, or Schedule 4, may be used, subject to the provisions of this Order, for the leaving during the permitted hours of either such vehicles as are passenger vehicles, goods carrying vehicles,

motor cycles or invalid carriages or of such vehicles displaying in the manner specified in Article 8 of this Order a valid residents' permit issued in respect of that vehicle, a valid residents' visitors permit or a valid business permit or a valid operational permit.

- (3) Each parking place referred to in Schedule 5 may be used, subject to the provisions of this Order, for the leaving during the permitted hours of such vehicles displaying in the manner specified in Article 8 of this Order a valid

residents' permit issued in respect of that vehicle, a valid residents' visitors permit or a valid operational permit.

- (4) Each parking place referred to in Schedule 6 may be used, subject to the provisions of this Order, for the leaving during the permitted hours of such vehicles displaying in the manner specified in Article 8 of this Order a valid resident permit, a valid business permit, or a valid operational permit issued in respect of that vehicle.
- (5) Each parking place referred to in Schedule 7 may be used, subject to the provisions of this Order, for the leaving during the permitted hours of such vehicles displaying in the manner specified in Article 8 of this Order a valid business permit issued in respect of that vehicle.

Article not used

7. [Not used – no voucher parking]

Permits to be displayed on vehicles left in parking places referred to in Schedule 2, 3, 4, 5, 6 or 7

8. Subject to the provisions of Article 6 of this Order at all times during which a vehicle is left in a parking place referred to in Schedule 2, Schedule 3, Schedule 4, Schedule 5, Schedule 6, or Schedule 7 during the permitted hours, the driver thereof shall cause to be displayed in the protective cover on the inside of and on the front or near-side of the vehicle a valid permit issued in respect of that vehicle, so that all the particulars referred to in Article 19 of the permits Order are readily visible from the front or near-side of the vehicle.

Article not used

9. [Not used – no free parking places]

Amount of the parking charge at parking places

10. (1) The parking charge for a vehicle left in a parking place in Schedule 1, Schedule 2, Schedule 3 or Schedule 4 during the permitted hours shall, subject as hereinafter provided, be determined as provided for by the on-street charges order.
- (2) For the purposes of Article 5(1) of the on-street charges order, the Tier 3 parking charge and parking period for a vehicle left in a parking place in Schedule 1, Schedule 2, Schedule 3 or Schedule 4 during the permitted hours shall be determined by reference to the following table:-

Schedule	Payment Method	Parking Charge (Tier 3)	Parking Period	Maximum Parking Period
1	Not used			
2	Not used			

- (3) For the purposes of Article 6(1) of the on-street charges order, the Tier 1 and Tier 2 discounted parking charges shall be (Not in use) respectively for each 12 minute parking period.
- (4) [Not used – no voucher parking].

- (5) Subject to the provisions of Article 11 of this Order, the method of payment of the parking charges shall be as provided for by the on-street charges order.

Payment of the parking charge in respect of parking places referred to in Schedules 1, 2, 3 and 4

11. (1) Subject to the provisions of Articles 17 and 26 of this Order:-
- (a) [not used – no voucher parking]
 - (b) [not used – no meter parking]; or
 - (c) in the case of a parking place referred to in Schedule 1, Schedule 2, Schedule 3 or Schedule 4 the parking charge shall where appropriate be payable either:-
 - (i) in accordance with paragraph (a) or paragraph (b) of this Article; or
 - (ii) by the insertion in a ticket parking meter relating to that parking place:-
 - (A) any combination of coins of the denomination of five pence, ten pence, twenty pence, fifty pence, one pound or two pounds together making up the amount of the parking charge for the parking period for which payment is being made and where more than one coin is required for payment of that charge the coins shall be inserted in the ticket parking meter one immediately after the other; or
 - (B) a card.
- (2) Upon payment of the parking charge for a vehicle left in a parking place referred to in Schedule 1, Schedule 2, Schedule 3 or Schedule 4 the driver thereof shall display or cause to be displayed on the inside of the vehicle, in accordance with the provisions of the next following paragraph, the ticket issued by the ticket parking meter on payment of the parking charge in accordance with the provisions of the last foregoing sub-paragraph.
- (3) The ticket referred to in the last preceding paragraph shall be displayed on the inside of the vehicle in respect of which it was issued at all times during which the vehicle is left during the permitted hours in the parking place on the front or near-side of the vehicle so that all the particulars on that side of the ticket which bears the indication that a charge has been paid are readily visible from the front or near-side of the vehicle.
- (4) The provisions of the London Borough of Richmond upon Thames (On-Street Parking Places) (Parking Charges) Order 2011 as amended, shall apply.

Contraventions in parking places

12. If a vehicle is left in a parking place in Schedule 1, Schedule 2, Schedule 3, Schedule 4 Schedule 5, Schedule 6 or Schedule 7 during the permitted hours without complying with the requirements of this Order, a contravention shall have occurred and a penalty charge shall be payable. A penalty charge notice may then be issued by a civil enforcement officer or served by the Council.

Manner of payment of the penalty charge

13. The penalty charge shall be paid to the Council by cash, cheque, postal order or other accepted means which shall be delivered or sent by post to the Council's Payment Office or to the Council's agents at the address or addresses indicated on the penalty

charge notice and in accordance with instructions on that notice, to arrive no later than 5pm, or be paid by a credit card or debit card by telephone by 5pm:-

- (a) on the fourteenth day in the case of a reduced penalty charge where the notice was issued under Regulation 9 of the Civil Enforcement of Parking Contraventions (England) General Regulations 2007(a) [S.I. 2007 No. 3483.] beginning on the date the notice was served; or
- (b) on the twenty-first day in the case of a reduced penalty charge where the notice was issued under Regulation 10 of those Regulations beginning on the date the notice was served; or
- (c) on the twenty-eighth day in the case of a penalty charge, beginning on the date the notice was served:

Provided that, if the said fourteenth, twenty-first or twenty-eighth day falls upon a day on which the said Department or agents' offices are closed, the period within which payment of the said charge shall be made to the Council or Council's agents shall be extended until 5pm on the next full day on which the said Department or agents are open.

Alteration of position of a vehicle in a parking place

- 14. Where any vehicle is standing in a parking place in contravention of the provisions of Article 17(4) or of the provisions of Article 23 of this Order, a civil enforcement officer may alter or cause to be altered the position of the vehicle in order that its position shall comply with those provisions.

Removal of a vehicle from a parking place

- 15. Where a civil enforcement officer is of the opinion that any of the provisions contained in Article 8, Article 11, Article 21, Article 22 or Article 26(3) of this Order have been contravened or not complied with in respect of a vehicle left in a parking place he may remove or cause to be removed the vehicle from the parking place and, where it is so removed, shall provide for the safe custody of the vehicle.

Movement of a vehicle in a parking place in an emergency

- 16. A police officer in uniform, a traffic warden or a civil enforcement officer may move or cause to be moved, in case of emergency, to any place he thinks fit any vehicle left in a parking place.

Exemptions from charges

- 17. (1) [Not used – no meter parking].
- (2) In the case of a parking place referred to in Schedule 1, Schedule 2, Schedule 3, or Schedule 4 if on the leaving of a vehicle during the permitted hours in a parking bay [...] there is over or on every ticket parking meter relating to that parking place an indication [...] that the meter is out of order or a notice placed by any person duly authorised by the Council indicating that the [...] ticket parking meter relating to that bay is out of order, that vehicle shall be exempt from paying the parking charge and shall be deemed to have incurred and paid at the time when the vehicle was left in the parking bay the parking charge for the maximum period of stay in that parking bay and the vehicle shall be removed before the expiration of that period, and all the provisions of this Order shall apply accordingly.
- (3) Notwithstanding the foregoing provisions of this Order:-

- (a) a disabled person's vehicle of a class specified in Article 5(1) of the permits Order and displaying in the relevant position a disabled person's badge issued by any local authority may be left in a parking place provided that the use of that part of the parking place in which the vehicle is left has not been suspended;
 - (b) a motor cycle may be left in a parking place designated in Schedule 1, Schedule 2, Schedule 3, Schedule 4, Schedule 5, Schedule 6, or Schedule 7 provided that the use of that part of the parking place in which the motor cycle is left has not been suspended [...].
- (4) A vehicle that displays in the relevant position a valid residents' permit or a valid business permit issued by the Council in respect of that vehicle or a valid residents' visitors permit or a valid operational permit issued by the Council may be left in a parking space in a parking place referred to in Schedule 2, Schedule 3, Schedule 4 or Schedule 6 during the permitted hours provided that the use of that part of the parking place in which the vehicle is left has not been suspended.
- (5) A vehicle that displays in the relevant position a valid residents' permit issued by the Council in respect of that vehicle or a valid residents' visitors permit issued by the Council may be left in a parking bay or parking space in a parking place referred to in Schedule 5 during the permitted hours provided that the use of that part of the parking place in which the vehicle is left has not been suspended.
- (6) A vehicle that displays in the relevant position a valid business permit issued by the Council in respect of that vehicle may be left in a parking space in a parking place referred to in Schedule 7 during the permitted hours provided that the use of that part of the parking place in which the vehicle is left has not been suspended;
- (7) No parking charge shall be incurred or payable in respect of any vehicle left in a parking bay or in a parking space in accordance with the foregoing provisions of this paragraph and the foregoing provisions of this Order shall apply accordingly.
- (8) Without prejudice to the generality of this Article a vehicle to which this Article applies shall stand in a parking bay or in a parking space in accordance with the provisions of Article 23(a) or (b) of this Order and wholly within the limits of that parking bay or parking space.

PART III SUPPLEMENTARY PROVISIONS

Section 1 - General

Restriction on the removal of permits, tickets, vouchers and notices

- 18. (1) Where a permit has been displayed on a vehicle in accordance with the provisions of Article 8 of this Order no person, not being the driver of the vehicle, shall remove the permit from the vehicle unless authorised to do so by the driver.
- (2) Where a ticket has been displayed on a vehicle in accordance with the provisions of Article 11(3)(ii) of this Order, no person, not being the driver of the vehicle, shall remove the ticket from the vehicle unless authorised to do so by the driver.

- (3) [Not used – no voucher parking].
- (4) Where a notice has been attached to a vehicle in accordance with the provisions of Article 12 of this Order, no person, not being the driver of the vehicle, a police officer in uniform, a traffic warden or a civil enforcement officer, shall remove the notice from the vehicle unless authorised to do so by the driver:

Provided that nothing herein shall apply to a traffic warden, a civil enforcement officer, police officer in uniform or a person removing the vehicle in pursuance of an arrangement made by a police officer by or under the regulations in pursuance of powers contained in Sections 99, 100, 101 and 102 of the Act of 1984.

Indications by [...] ticket parking meters

- 19. (1) [Not used – no voucher parking].
- (2) [Not used – no voucher parking].
- (3) [Not used – no voucher parking].
- (4) [Not used – no meter parking].
- (5) [Not used – no meter parking].
- (6) Payment of the parking charge for a vehicle left in a parking place referred to in Schedule 1, Schedule 2, Schedule 3 or Schedule 4 shall be indicated either as in paragraph (1) or paragraph (4) of this Article or by the issue by a ticket parking meter relating to that parking place of a ticket indicating the amount of the parking charge paid in respect of the parking period in accordance with the table in Article 10, the day and date of issue, the expiry time and by the display of that ticket in the manner specified in Article 11(3)(ii) of this Order.
- (7) The expiry of the parking period for which payment was made by the parking charge for a vehicle left in a parking place referred to in Schedule 1, Schedule 2, Schedule 3 or Schedule 4 shall be indicated either as in paragraph (2) or paragraph (5) of this Article or by the display on the vehicle in accordance with the provisions of Article 11(3)(ii) of this Order of a ticket issued by a ticket parking meter relating to that parking place showing the day and date of issue, parking charge and expiry time of the parking charge, and the day so shown is not the day on which the vehicle is so left or the time shown on the clock of the said ticket parking meter is later than the time shown on the ticket.

[...] Ticket parking meter indications as evidence

- 20. Without prejudice to the provisions of Article 17(3) of this Order if at any time while a vehicle is left in a parking place referred to in Schedule 1, Schedule 2, Schedule 3 or Schedule 4 during the permitted hours the indication mentioned in Article 19(2) or 19(5) or 19(7) of this Order is given, it shall be presumed, unless the contrary is proved, that the parking charge has been duly paid or is treated or deemed under Article 17(1) or 17(2) of this Order as having been paid in respect of that vehicle, and that the parking period for which payment was made by the parking charge has already expired.

No additional payment to be made after payment of the initial parking charge

21. Subject to the provisions of Article 22 of this Order, in the case of a vehicle left in any parking place referred to in Schedule 1, Schedule 2, Schedule 3 or Schedule 4 no further payment or indication of payment, whether by:-

- (i) [Not used – no meter parking]; or
- (ii) insertion of a coin or coins or a card in a ticket parking meter relating to the parking bay in which the vehicle is left and display on the vehicle of the ticket issued by that ticket parking meter in the manner specified in Article 11(3)(ii) of this Order; or
- (iii) [Not used – no voucher parking]

shall be made in addition to any payment or indication of payment made by any of the methods (i), (ii) or (iii) above at the time the vehicle was left in the parking place.

Interval before a vehicle may again be left in a parking place

22. Without prejudice to the provisions of Article 26 of this Order, no vehicle which has been taken away from a parking bay in a parking place during the permitted hours after the parking charge has been incurred shall until the expiration of one hour from the time it was taken away again be left in the parking place during the permitted hours.

Manner of standing in a parking place

23. Every vehicle left in a parking place in accordance with the foregoing provisions of this Order shall so stand:

- (a) in the case of a parking place in relation to which special provisions as to the manner of standing of a vehicle in that parking place are specified in column 5 of Schedule 1, Schedule 2, Schedule 3, Schedule 4, Schedule 5, Schedule 6 or Schedule 7 as to be in accordance with those provisions;
- (b) in the case of any other parking place -
 - (i) if the parking place is not in a one-way street, that the left or near side of the vehicle is adjacent to the left-hand edge of the carriageway;
 - (ii) if the parking place is in a one-way street, that the left or near-side of the vehicle is adjacent to the left-hand edge of the carriageway or that the right or off-side of the vehicle is adjacent to the right-hand edge of the carriageway;
 - (iii) that the distance between the edge of the carriageway and the nearest wheel of the vehicle is not more than 300 millimetres;
- (c) in the case of a vehicle left in a parking place referred to in Schedule 1, Schedule 2, Schedule 3 or Schedule 4 that every part of the vehicle is within the limits of a parking bay [...];
- (d) in the case of a vehicle left in a parking place referred to in Schedule 5, Schedule 6 or Schedule 7 that every part of the vehicle is within the limits of a parking space.

Power to suspend the use of a parking place

24. (1) Any person duly authorised by the Council may suspend the use of a parking place or any part thereof whenever he considers such suspension reasonably necessary:
- (a) for the purpose of facilitating the movement of traffic or promoting its safety;
 - (b) for the purpose of any building operation, demolition or excavation adjacent to the parking place, the maintenance, improvement or reconstruction of the highway or the cleansing of gullies in or adjacent to the parking place, the laying, erection, alteration or repair in or adjacent to the parking place of any sewer or of any main, pipe or apparatus for the supply of gas, water or electricity or any electronic communications apparatus or the placing, maintenance or removal of any traffic sign;
 - (c) for the convenience of occupiers of premises adjacent to the parking place on any occasion of the removal of furniture to or from one office or dwelling house adjacent to the parking place from or to a depository, another office or dwelling house;
 - (d) on any occasion on which it is likely by reason of some special attraction that any street will be thronged or obstructed;
 - (e) for the convenience of occupiers of premises adjacent to the parking place at times of weddings or funerals, or on other special occasions; or
 - (f) for the purposes of filming on or adjacent to the highway.
- (2) A police officer in uniform may suspend for not longer than seven days the use of a parking place or any part thereof whenever he considers such suspension reasonably necessary for the purpose of facilitating the movement of traffic or promoting its safety.
- (3) Any person or police officer suspending the use of a parking place or any part thereof in accordance with the provisions of paragraph (1) or, as the case may be, of paragraph (2) of this Article shall thereupon:
- (a) [not used – no meter parking];
 - (b) in the case of a parking place or part thereof where a ticket parking meter or ticket parking meters are installed, place or cause to be placed:
 - (i) on or over all ticket parking meters relating to that parking place, a notice, hood or other cover; or
 - (ii) in or adjacent to the parking place or part thereof the use of which is suspended, a traffic sign of any size, colour and type prescribed or authorised under Section 64 of the Act of 1984indicating that the use of all, or certain bays, is suspended and that waiting by vehicles is prohibited.
 - (c) in the case of a parking place or part thereof where [...] ticket parking meters are not installed, place or cause to be placed in or adjacent to

the parking place or part thereof the use of which is suspended, a traffic sign of any size, colour and type prescribed or authorised under Section 64 of the Act of 1984 indicating that waiting by vehicles is prohibited.

- (4) On any suspension of the use of a parking place or any part thereof in accordance with the provisions of paragraph (1) of this Article any person duly authorised by the Council may:
- (a) [not used – no meter parking];
 - (b) in the case of a parking place where a ticket parking meter or meters are installed and if the use of all the parking bays which are within that parking place is suspended, temporarily remove all the ticket parking meters relating to that parking place and shall thereupon place or cause to be placed in or adjacent to that parking place a traffic sign of the description referred to in paragraph (3)(c) of this Article.
- (5) No person shall cause or permit a vehicle to wait:
- (a) [not used – no meter parking];
 - (b) in a parking bay during such period as there is over or on all ticket parking meters relating to that parking bay a hood, cover or notice indicating that the use of the parking bay is suspended or during such period as there is in or adjacent to that parking bay a traffic sign placed in pursuance of paragraph (3)(c) of this Article;
 - (c) in any part of a parking place during such period as there is in or adjacent to that part of the parking place a traffic sign placed in pursuance of paragraph (3)(c) of this Article;

Provided that nothing in this paragraph shall apply –

- (i) in respect of any vehicle being used for fire brigade, ambulance or police purposes or any vehicle which is waiting for any reason specified in Article 26 (1)(b), (d) or (e) of this Order; or
- (ii) to anything done with the permission of the person suspending the parking place or part thereof in pursuance of paragraph (1) or paragraph (2) of this Article, a police officer in uniform or a traffic warden or a civil enforcement officer.

Restriction on the use of a parking place

25. During the permitted hours no person shall use any parking place or any vehicle while it is in a parking place in connection with the sale or offering or exposing for sale of any goods to any person in or near the parking place or in connection with the selling or offering for sale of his skill in handicraft or his services in any other capacity:-

Provided that nothing in this Article shall prevent the sale of goods from a vehicle-

- (a) if the vehicle is a passenger vehicle, a goods carrying vehicle, a motor cycle or an invalid carriage and the goods are immediately delivered at or taken into premises adjacent to the vehicle from which the sale is effected; or

- (b) if the vehicle is one to which the provisions of Article 26(1)(h) or (i) of this Order apply.

Restriction on waiting by a vehicle in a parking place

26. (1) Notwithstanding the foregoing provisions of this Order any vehicle may wait during the permitted hours anywhere in any part of a parking place if the use of that part has not been suspended and if:

- (a) the vehicle is waiting for a period not exceeding two minutes, or such longer period as a civil enforcement officer may approve, to enable a person to board or alight from the vehicle or load thereon or unload therefrom his personal luggage:-

Provided that if the said person is a person suffering from any disability or injury which seriously impairs his ability to walk or who is blind, the vehicle may wait for as long as may be necessary to enable that person to board or alight from the vehicle or load thereon or unload therefrom his personal luggage;

- (b) the vehicle is waiting owing to the driver being prevented from proceeding by circumstances beyond his control or to such waiting being necessary in order to avoid an accident;
- (c) the vehicle is being used for fire brigade, ambulance or police purposes or, not being a passenger vehicle, is being used in the service of a local authority in pursuance of statutory powers or duties provided that in all the circumstances it is reasonably necessary in the exercise of such powers or in the performance of such duties for the vehicle to wait in the place in which it is waiting;
- (d) the vehicle is waiting only for so long as may be necessary to enable it to be used in connection with the removal of any obstruction to traffic;
- (e) the vehicle is waiting:
 - (i) while postal packets addressed to premises adjacent to the parking place in which the vehicle is waiting are being unloaded from the vehicle or, having been unloaded therefrom, are being delivered; or
 - (ii) while postal packets are being collected for loading on the vehicle from premises or posting boxes adjacent to the parking place in which the vehicle is waiting or, having been so collected, are being loaded thereon;
- (f) the vehicle not being a passenger vehicle is waiting only for so long as may be reasonably necessary to enable it to be used for any purpose specified in Article 24(1)(b) of this Order;
- (g) the vehicle is in actual use in connection with the removal of furniture to or from one office or dwelling house adjacent to the parking place from or to a depository, another office or dwelling house;
- (h) in any other case the vehicle is waiting for the purpose of delivering or collecting goods or loading or unloading the vehicle at premises adjacent to the parking place in which the vehicle is waiting and the vehicle does

not wait for a period exceeding twenty minutes or for such longer period as a civil enforcement officer may approve; or

- (i) the vehicle is waiting otherwise than in a parking bay or a parking space if goods are being sold or offered or exposed for sale from the vehicle by a person who is licensed by the Council to sell goods from a stationary vehicle on a pitch situated in the parking place.
- (2) No parking charge specified in the foregoing provisions of this Order shall be payable in respect of any vehicle waiting in a parking place in accordance with the foregoing provisions of this Article.
- (3) Except as provided by this Order, the driver or person in charge of a vehicle shall not cause or permit a vehicle to wait in a parking place during the permitted hours.

Manner of waiting in a parking place

27. No person shall cause or permit a vehicle to wait in a parking place by virtue of the provisions of paragraph (1)(e), (f), (g), (h) or (i) of the last preceding Article otherwise than:
- (a) in the case of a parking place in relation to which special provisions as to the manner of standing of a vehicle in that parking place are specified in Column 5 of Schedule 1, Schedule 2, Schedule 3, Schedule 4, Schedule 5, Schedule 6 or Schedule 7 so that the vehicle shall stand:
 - (i) unless the length of the vehicle precludes compliance with this sub-paragraph, in accordance with those provisions and so that every part of the vehicle is within the limits of the parking place; or
 - (ii) if the length of the vehicle does preclude compliance with the last preceding sub-paragraph so that the longitudinal axis of the vehicle is parallel to the edge of the carriageway nearest to the vehicle and the distance between the said edge and the nearest wheel of the vehicle is not more than 300 millimetres; and
 - (b) in the case of any other parking place, so that the longitudinal axis of the vehicle is parallel to the edge of the carriageway nearest to the vehicle and the distance between the said edge and the nearest wheel of the vehicle is not more than 300 millimetres; and
 - (c) so that no part of the vehicle obstructs any vehicular means of ingress to or egress from any premises adjacent to the side of the road on which the vehicle is waiting.

For the purposes of the last foregoing sub-paragraph, the expression "premises" shall not include any premises to or from which any furniture is being removed by virtue of the provisions of paragraph (1)(g) of the last preceding Article or to or from which goods are being delivered or collected by virtue of the provisions of paragraph (1)(h) of that Article.

Installation of [...] ticket parking meters, placing of traffic signs, etc

28. The Council shall:-
- (a) [not used – no meter parking]; or

- (b) so far as is reasonably practical, install and maintain in proper working order at least one ticket parking meter at or in the vicinity of each parking place referred to in Schedule 1, Schedule 2, Schedule 3 or Schedule 4; and
- (c) cause the limits of each parking place, of each parking bay and of each parking space to be indicated on the carriageway by placing and maintaining thereon traffic signs of any size, colour and type prescribed or authorised under Section 64 of the Act of 1984; and
- (d) place and maintain in or in the vicinity of each parking place referred to in Schedule 1, Schedule 2, Schedule 3 or Schedule 4 traffic signs of any size, colour and type authorised by the Secretary of State indicating that such parking place may be used during the permitted hours for the leaving only of the vehicles specified in Article 6(1) of this Order; and
- (e) place and maintain in or in the vicinity of each parking place referred to in Schedule 4, Schedule 5 Schedule 6 or Schedule 7 traffic signs of any size, colour and type prescribed or authorised under Section 64 of the Act of 1984 indicating that such parking place may be used during the permitted hours for the leaving of the vehicles specified in Article 6(2), Article 6(3), Article 6(4) and Article 6(5) of this Order as appropriate; and
- (f) carry out such other work as is reasonably required for the purposes of the satisfactory operation of a parking place.

PART III – SUPPLEMENTARY PROVISIONS (Continued)

Section 2 – Permits

Provisions contained in separate order

29. The provisions of the permits order shall apply.

Dated 15 April 2021



Assistant Director, Traffic and Engineering
(The officer appointed for this purpose)

SCHEDULE 1

(See Article 4)

IN RELATION TO A PARKING PLACE REFERRED TO IN THIS SCHEDULE THE EXPRESSION "PERMITTED HOURS" MEANS THE PERIOD BETWEEN 8.30 AM AND 6.30PM ON MONDAYS TO SATURDAYS INCLUSIVE, ANY SUCH DAY NOT BEING GOOD FRIDAY, CHRISTMAS DAY OR A BANK HOLIDAY.

PARKING PLACES IN RESPECT OF WHICH THE MAXIMUM PARKING PERIOD FOR WHICH A VEHICLE MAY BE LEFT DURING THE PERMITTED HOURS IS TWO HOURS.

1	2	3	4	5
No. of parking place	Designated parking place	Maximum number of parking bays	Minimum total length in metres not to be occupied by parking bays	Special manner of standing
	There are no items in this schedule.			

SCHEDULE 2

(See Article 4)

IN RELATION TO A PARKING PLACE REFERRED TO IN THIS SCHEDULE THE EXPRESSION "PERMITTED HOURS" MEANS THE PERIOD BETWEEN 10 AM AND 4.30 PM ON MONDAY TO SUNDAYS INCLUSIVE, ANY SUCH DAY NOT BEING AN EVENT DAY, OR BETWEEN 10AM AND 11PM ON AN EVENT DAY

PARKING PLACES IN WHICH A VEHICLE MAY BE LEFT DURING THE PERMITTED HOURS EITHER: FOR A MAXIMUM PARKING PERIOD OF FOUR HOURS IF IN RESPECT OF WHICH VEHICLE PAYMENT OF THE PARKING CHARGE HAS BEEN MADE BY WAY OF THE ELECTRONIC PAYMENT SYSTEM, PROVIDED NO VEHICLE MAY RETURN TO A PARKING PLACE WITHIN ONE HOUR; OR, WITHOUT TIME LIMIT IF IT DISPLAYS A VALID RESIDENTS', RESIDENTS' VISITORS, BUSINESS OR OPERATIONAL PERMIT, OR IN RESPECT OF WHICH VEHICLE THERE HAS BEEN GRANTED A VALID RESIDENTS', RESIDENTS' VISITORS, BUSINESS OR OPERATIONAL PERMIT.

1 No. of parking place	2 Designated parking place	3 Minimum number of parking spaces	4 Minimum total length in metres not to be occupied by parking spaces	5 Special manner of standing
2/1	FOREST ROAD, the north-west side, from a point 7.60 metres south-west of the south-western kerb-line of Gloucester Road south-westwards for a distance of 23.50 metres.	-		
2/2	FOREST ROAD, the north-west side, from a point 7.00 metres south-east of the south-western kerb-line of Priory Road south-westward for a distance of 21.00 metres.	-		
2/3	FOREST ROAD, the north-west side, from a point 7.00 metres north-east of the north-eastern kerb-line of Priory Road north-eastward for a distance of 21.00 metres.	-		
2/4	FOREST ROAD, the north-west side, from a point 7.00 metres south-west of the south-western kerb-line of Bushwood Road south-westward for a distance of 16.70 metres.	-		
2/5	FOREST ROAD, the north-west side, from a point 5.50 metres north-east of the north-eastern kerb-line of Bushwood Road, north-eastward for a distance of 14.50 metres.	-		

SCHEDULE 2

(See Article 4)

IN RELATION TO A PARKING PLACE REFERRED TO IN THIS SCHEDULE THE EXPRESSION "PERMITTED HOURS" MEANS THE PERIOD BETWEEN 10 AM AND 4.30 PM ON MONDAY TO SUNDAYS INCLUSIVE, ANY SUCH DAY NOT BEING AN EVENT DAY, OR BETWEEN 10AM AND 11PM ON AN EVENT DAY

PARKING PLACES IN WHICH A VEHICLE MAY BE LEFT DURING THE PERMITTED HOURS EITHER: FOR A MAXIMUM PARKING PERIOD OF FOUR HOURS IF IN RESPECT OF WHICH VEHICLE PAYMENT OF THE PARKING CHARGE HAS BEEN MADE BY WAY OF THE ELECTRONIC PAYMENT SYSTEM, PROVIDED NO VEHICLE MAY RETURN TO A PARKING PLACE WITHIN ONE HOUR; OR, WITHOUT TIME LIMIT IF IT DISPLAYS A VALID RESIDENTS', RESIDENTS' VISITORS, BUSINESS OR OPERATIONAL PERMIT, OR IN RESPECT OF WHICH VEHICLE THERE HAS BEEN GRANTED A VALID RESIDENTS', RESIDENTS' VISITORS, BUSINESS OR OPERATIONAL PERMIT.

2/6	GLOUCESTER ROAD, the north-east side, from a point 7.50 metres south-east of the south-eastern kerb-line of Kew Green, south-eastward for a distance of 25.60 metres.	-		
2/7	KENT ROAD, the north-west side, from a point 28.30 metres north-east of the north-eastern kerb-line of Mortlake Road north-eastward for a distance of 19.50 metres.	-		
2/8	KEW GREEN, the south-western arm, the north-east side, from the common boundary of Nos. 19 and 21 Kew Green north-westward for a distance of 52.60 metres.	-		
29	KEW GREEN, the south-western arm, the north-east side, from a point 20.90 metres south-east of the southern-eastern wall of Cambridge Cottage and a point 21.50 metres north-west of that wall.	-		
2/10	KEW GREEN, the south-western arm, the north-east side, from a point 4.60 metres south-east of the north-western wall of No. 39 Kew Green to a point 1.80 metres south-east of the common boundary of Nos. 47 and 49 Kew Green.	-		
2/11	KEW GREEN, the south-western arm, the north-east side, from a point 8.10 metres north-west of the common boundary of Nos. 47 and 49 Kew Green to a point 40.40 metres south-east of the south-eastern kerb-line of Kew Green the northern arm.	-		

SCHEDULE 2

(See Article 4)

IN RELATION TO A PARKING PLACE REFERRED TO IN THIS SCHEDULE THE EXPRESSION "PERMITTED HOURS" MEANS THE PERIOD BETWEEN 10 AM AND 4.30 PM ON MONDAY TO SUNDAYS INCLUSIVE, ANY SUCH DAY NOT BEING AN EVENT DAY, OR BETWEEN 10AM AND 11PM ON AN EVENT DAY

PARKING PLACES IN WHICH A VEHICLE MAY BE LEFT DURING THE PERMITTED HOURS EITHER: FOR A MAXIMUM PARKING PERIOD OF FOUR HOURS IF IN RESPECT OF WHICH VEHICLE PAYMENT OF THE PARKING CHARGE HAS BEEN MADE BY WAY OF THE ELECTRONIC PAYMENT SYSTEM, PROVIDED NO VEHICLE MAY RETURN TO A PARKING PLACE WITHIN ONE HOUR; OR, WITHOUT TIME LIMIT IF IT DISPLAYS A VALID RESIDENTS', RESIDENTS' VISITORS, BUSINESS OR OPERATIONAL PERMIT, OR IN RESPECT OF WHICH VEHICLE THERE HAS BEEN GRANTED A VALID RESIDENTS', RESIDENTS' VISITORS, BUSINESS OR OPERATIONAL PERMIT.

2/12	KEW GREEN, the south-western and northern arms, the north-east and south-east side, from a point 20.40 metres south-east of the south-east kerb-line of Kew Green, the northern arm to a point 41.90 metres south-west of the south-western kerb-line of Ferry Lane.	-		
2/13	KEW GREEN, the northern arm, the south-east side, from a point 2.90 metres south-west of the south-western kerb-line of Ferry Lane south-westward for a distance of 22.50 metres.	-		
2/14	KEW GREEN, the northern arm, the south-east side, from a point 8.50 metres north-east of the north-eastern kerb-line of Ferry Lane north-eastward for a distance of 13.70 metres.	-		At an angle of 45 degrees to the south-eastern kerb-line
2/15	KEW GREEN, the northern arm, south-east side, from a point 2.40 metres south-west of the common boundary of Nos. 63 and 65 Kew Green to a point 28.40 metres west of the western kerb-line of Kew Road.	-		
2/16	KEW GREEN, the service road fronting Nos. 81 to 85 Kew Green, the south-side, from a point 5.40 metres east of the eastern kerb-line of Bush Road to a point 7.90 metres west of that kerb-line.	-		At an angle of 90 degrees to the southern kerb-line

SCHEDULE 2

(See Article 4)

IN RELATION TO A PARKING PLACE REFERRED TO IN THIS SCHEDULE THE EXPRESSION "PERMITTED HOURS" MEANS THE PERIOD BETWEEN 10 AM AND 4.30 PM ON MONDAY TO SUNDAYS INCLUSIVE, ANY SUCH DAY NOT BEING AN EVENT DAY, OR BETWEEN 10AM AND 11PM ON AN EVENT DAY

PARKING PLACES IN WHICH A VEHICLE MAY BE LEFT DURING THE PERMITTED HOURS EITHER: FOR A MAXIMUM PARKING PERIOD OF FOUR HOURS IF IN RESPECT OF WHICH VEHICLE PAYMENT OF THE PARKING CHARGE HAS BEEN MADE BY WAY OF THE ELECTRONIC PAYMENT SYSTEM, PROVIDED NO VEHICLE MAY RETURN TO A PARKING PLACE WITHIN ONE HOUR; OR, WITHOUT TIME LIMIT IF IT DISPLAYS A VALID RESIDENTS', RESIDENTS' VISITORS, BUSINESS OR OPERATIONAL PERMIT, OR IN RESPECT OF WHICH VEHICLE THERE HAS BEEN GRANTED A VALID RESIDENTS', RESIDENTS' VISITORS, BUSINESS OR OPERATIONAL PERMIT.

2/17	KEW GREEN, the service road fronting Nos. 81 to 85 Kew Green, the south-side, from a point 9.80 metres east of the eastern kerb-line of Bush Road eastward for a distance of 6.80 metres.			At an angle of 90 degrees to the southern kerb-line
2/18	KEW GREEN, the northern arm, the south side, from a point 47.70 metres east of the eastern kerb-line of Kew Road to a point 2.30 metres west of the south-eastern wall of No. 68 Kew Green.	-		
2/19	KEW GREEN, the service road fronting Nos. 90 to 110 Kew Green, the west side, from a point 7.00 metres north of the southern wall of No. 110 Kew Green northward for a distance of 20 metres.	-		
2/20	KEW GREEN, the south-eastern arm, the south-east side, from a point 27.80 metres north-east of the north-eastern kerb-line of Priory Road north-eastward for a distance of 15.00 metres.	-		
2/21	KEW GREEN, the south-eastern arm, the north-west side, from a point 5.00 metres south-west of the south-western kerb-line of Priory Road south-westward for a distance of 57.80 metres.	-		
2/22	KEW GREEN, the south-eastern arm, the north-west side, from a point 1.10 metres south-west of the common boundary of Nos. 22 and 24 Kew Green south-westward for a distance of 27.40 metres.	-		

SCHEDULE 2

(See Article 4)

IN RELATION TO A PARKING PLACE REFERRED TO IN THIS SCHEDULE THE EXPRESSION "PERMITTED HOURS" MEANS THE PERIOD BETWEEN 10 AM AND 4.30 PM ON MONDAY TO SUNDAYS INCLUSIVE, ANY SUCH DAY NOT BEING AN EVENT DAY, OR BETWEEN 10AM AND 11PM ON AN EVENT DAY

PARKING PLACES IN WHICH A VEHICLE MAY BE LEFT DURING THE PERMITTED HOURS EITHER: FOR A MAXIMUM PARKING PERIOD OF FOUR HOURS IF IN RESPECT OF WHICH VEHICLE PAYMENT OF THE PARKING CHARGE HAS BEEN MADE BY WAY OF THE ELECTRONIC PAYMENT SYSTEM, PROVIDED NO VEHICLE MAY RETURN TO A PARKING PLACE WITHIN ONE HOUR; OR, WITHOUT TIME LIMIT IF IT DISPLAYS A VALID RESIDENTS', RESIDENTS' VISITORS, BUSINESS OR OPERATIONAL PERMIT, OR IN RESPECT OF WHICH VEHICLE THERE HAS BEEN GRANTED A VALID RESIDENTS', RESIDENTS' VISITORS, BUSINESS OR OPERATIONAL PERMIT.

2/23	MAZE ROAD, the north-west side, from a point 7.6 metres south-west of the south-western kerb-line of Bushwood Road to a point 7.00 metres north-east of the north-eastern kerb-line of Priory Road.	-		
2/24	MAZE ROAD, the north-west side, from a point 7.00 metres south-west of the south-western kerb-line of Priory Road south-westward for a distance of 21.00 metres.	-		
2/25	MAZE ROAD, the south-east side, from a point 7.60 metres south-west of the south-western kerb-line of Bushwood Road south-eastward for a distance of 18.00 metres;	-		
2/26	MAZE ROAD, the south-east side, from a point 7.00 metres north-east of the north-eastern kerb-line of Priory Road north-eastward for a distance of 29.00 metres.	-		
2/27	MAZE ROAD, the south-east side, from a point 7.00 metres south-west of the south-western kerb-line of Priory Road south-westward for a distance of 21.00 metres.	-		
2/28	MAZE ROAD, the south-east side, from a point 7.00 metres north-east of the north-eastern kerb-line of Maze Road north-eastward for a distance of 21.00 metres.	-		
2/29	PRIORY ROAD, the north-east side, from a point 14.30 metres north-west of the common boundary of Nos. 1 to 3 Priory Road north-westward for a distance of 18.60 metres.	-		

SCHEDULE 3

(See Article 4)

IN RELATION TO A PARKING PLACE REFERRED TO IN THIS SCHEDULE THE EXPRESSION "PERMITTED HOURS" MEANS THE PERIOD BETWEEN 10 AM AND 4.30PM ON MONDAYS TO SUNDAYS INCLUSIVE,

PARKING PLACES IN RESPECT OF WHICH THE MAXIMUM PARKING PERIOD FOR WHICH A VEHICLE MAY BE LEFT DURING THE PERMITTED HOURS IS TWO HOURS OR IN WHICH A VEHICLE MAY BE LEFT DURING THE PERMITTED HOURS IF IT DISPLAYS A VALID RESIDENTS', RESIDENTS' VISITORS, BUSINESS OR OPERATIONAL PERMIT

1 No. of parking place	2 Designated parking place	3 Minimum number of parking spaces	4 Minimum total length in metres not to be occupied by parking spaces	5 Special manner of standing
	There are no items in this schedule			

SCHEDULE 4

(See Article 4)

IN RELATION TO A PARKING PLACE REFERRED TO IN THIS SCHEDULE THE EXPRESSION "PERMITTED HOURS" MEANS THE PERIOD BETWEEN 10 AM AND 4.30 PM ON MONDAYS TO SUNDAYS INCLUSIVE.

PARKING PLACES IN WHICH A VEHICLE MAY BE LEFT DURING THE PERMITTED HOURS EITHER: FOR A MAXIMUM PARKING PERIOD OF ONE HOURS IF IN RESPECT OF WHICH VEHICLE PAYMENT OF THE PARKING CHARGE HAS BEEN MADE BY WAY OF THE ELECTRONIC PAYMENT SYSTEM, AND PROVIDED NO VEHICLE MAY RETURN TO A PARKING PLACE WITHIN ONE HOUR.

1 No. of parking place	2 Designated parking place	3 Minimum number of parking spaces	4 Minimum total length in metres not to be occupied by parking spaces	5 Special manner of standing
4/1	CAMBRIDGE ROAD, the south-east side, from a point 7.60 metres south-west of the south-western kerb-line of Gloucester Road south-westward for a distance of 17.30 metres.			-
4/2	KEW GREEN, the south-eastern arm, the south-east side, from a point 2.30 metres south-west of the common boundary of Nos. 10 and 12 Kew Green north-eastward for a distance of 17.00 metres.			At an angle of 45 degrees to the south-eastern kerb-line

SCHEDULE 5

(See Article 4)

IN RELATION TO A PARKING PLACE REFERRED TO IN THIS SCHEDULE THE EXPRESSION "PERMITTED HOURS" MEANS EITHER: THE PERIOD BETWEEN 10 AM AND 4.30 PM ON MONDAY TO SUNDAYS INCLUSIVE ON ANY SUCH DAY NOT BEING AN EVENT DAY, OR THE PERIOD BETWEEN 10 AM AND 11 PM ON AN EVENT DAY. PARKING PLACES IN RESPECT OF WHICH A VEHICLE MAY BE LEFT DURING THE PERMITTED HOURS IF IT DISPLAYS A VALID RESIDENTS', RESIDENTS' VISITORS', OR OPERATIONAL PERMIT.

1 No. of parking place	2 Designated parking place	3 Minimum number of parking spaces	4 Minimum total length in metres not to be occupied by parking spaces	5 Special manner of standing
5/1	KEW GREEN, the south-western arm, the south west side, from the common boundary of Nos. 19 and 21 Kew Green north-westward for a distance of 21.00 metres.			-
5/2	KEW GREEN, the south-western arm, the south west side, from the common boundary of Nos. 29 and 31 Kew Green north-westward for a distance of 5.00 metres.			-
5/3	KEW GREEN, the south-western arm, the south west side, from a point 0.50 metres south-east of the north-westernmost wall of No. 33 Kew Road south-eastward for a distance of 14.50 metres.			-
5/4	KEW GREEN, the south-western arm, the south west side, from a point 23.50 metres south-east of the south-eastern wall of Cambridge Cottage, Kew Green to a point 15.90 metres north-west of that wall.			-
5/5	KEW GREEN, the south-western arm, the south west side, from a point 3.40 metres north-west of the north-western wall of No. 39 Kew Green south eastward for a distance of 15.00 metres.			-
5/6	KEW GREEN, the south-western arm, the south west side, from a point 1.70 metres south-east of the common boundary of Nos. 45 and 47 Kew Green south-eastward for a distance of 14.00 metres.			-
5/7	KEW GREEN, the south-western arm, the south west side, from a point 4.90 metres north-west of the common boundary of Nos. 45 and 47 Kew Green north-westward for a distance of 7.50 metres.			-

SCHEDULE 5

(See Article 4)

IN RELATION TO A PARKING PLACE REFERRED TO IN THIS SCHEDULE THE EXPRESSION "PERMITTED HOURS" MEANS EITHER: THE PERIOD BETWEEN 10 AM AND 4.30 PM ON MONDAY TO SUNDAYS INCLUSIVE ON ANY SUCH DAY NOT BEING AN EVENT DAY, OR THE PERIOD BETWEEN 10 AM AND 11 PM ON AN EVENT DAY. PARKING PLACES IN RESPECT OF WHICH A VEHICLE MAY BE LEFT DURING THE PERMITTED HOURS IF IT DISPLAYS A VALID RESIDENTS', RESIDENTS' VISITORS', OR OPERATIONAL PERMIT.

1 No. of parking place	2 Designated parking place	3 Minimum number of parking spaces	4 Minimum total length in metres not to be occupied by parking spaces	5 Special manner of standing
5/8	KEW GREEN, the south-western arm, the south west side, from a point 1.20 metres south-east of the common boundary of Nos. 47 and 49 Kew Green south-eastward for a distance of 5.50 metres.			-
5/9	KEW GREEN, the south-western arm, the south west side, from a point 5.40 metres north-west of the common boundary of Nos. 47 and 49 Kew Green north-westward for a distance of 50.00 metres.			-
5/10	KEW GREEN, the northern arm, the north-west side, from a point 3.40 metres south-west of the south-western kerb-line of Ferry Lane south-westward for a distance of 24.50 metres.			-
5/11	KEW GREEN, the northern arm, the north-west side, from a point 3.70 metres north-east of the north-eastern kerb-line of Ferry Lane north-eastward for a distance of 10.00 metres.			-
5/12	KEW GREEN, the northern arm, the north-west side, from a point 7.00 metres south-east of the common boundary of Nos. 63 and 65 Kew Green north-eastward for a distance of 38.00 metres.			-
5/13	KEW GREEN, the northern arm, the north-west side, from a point 4.00 metres south-west of the common boundary of Nos. 73 and 75 Kew Green north-eastward for a distance of 20.00 metres.			-
5/14	KEW GREEN, the northern arm, the north-west side, from a point 2.00 metres south-west of the common boundary of Nos. 77 and 79 Kew Green north-eastward for a distance of 36.50 metres.			-

SCHEDULE 5

(See Article 4)

IN RELATION TO A PARKING PLACE REFERRED TO IN THIS SCHEDULE THE EXPRESSION "PERMITTED HOURS" MEANS EITHER: THE PERIOD BETWEEN 10 AM AND 4.30 PM ON MONDAY TO SUNDAYS INCLUSIVE ON ANY SUCH DAY NOT BEING AN EVENT DAY, OR THE PERIOD BETWEEN 10 AM AND 11 PM ON AN EVENT DAY. PARKING PLACES IN RESPECT OF WHICH A VEHICLE MAY BE LEFT DURING THE PERMITTED HOURS IF IT DISPLAYS A VALID RESIDENTS', RESIDENTS' VISITORS', OR OPERATIONAL PERMIT.

1 No. of parking place	2 Designated parking place	3 Minimum number of parking spaces	4 Minimum total length in metres not to be occupied by parking spaces	5 Special manner of standing
5/15	KEW GREEN, the northern arm, the north-east side, from a point 1.80 metres north-west of the south-eastern wall of No. 68 Kew Green north-westward for a distance of 98.50 metres.			-
5/16	KEW GREEN, the northern arm, the north-east side, from a point 10.20 metres south-east of the south-eastern wall of No. 68 Kew Green eastward for a distance of 4.50 metres.			-
5/17	KEW GREEN, the northern arm, the north-east side, from a point 4.60 metres south-east of the common boundary of Nos. 62 and 64 Kew Green south-eastward for a distance of 13.80 metres.			At an angle of 90 degrees to the north-eastern kerb-line
5/18	KEW GREEN, the northern arm, the north-east side, from a point 1.50 metres north-west of the south-eastern wall of No. 52 Kew Green north-westward for a distance of 6.00 metres.			At an angle of 90 degrees to the north-eastern kerb-line
5/19	KEW GREEN, the northern arm, the north-east side, from a point 2.80 metres south-east of the north-western wall of No. 50d Kew Green south-eastward for a distance of 8.20 metres.			At an angle of 90 degrees to the north-eastern kerb-line
5/20	KEW GREEN, the northern arm, the south-west side, from a point 1.30 metres south-east of the south-eastern wall of No.			At an angle of 90 degrees to the

SCHEDULE 5

(See Article 4)

IN RELATION TO A PARKING PLACE REFERRED TO IN THIS SCHEDULE THE EXPRESSION "PERMITTED HOURS" MEANS EITHER: THE PERIOD BETWEEN 10 AM AND 4.30 PM ON MONDAY TO SUNDAYS INCLUSIVE ON ANY SUCH DAY NOT BEING AN EVENT DAY, OR THE PERIOD BETWEEN 10 AM AND 11 PM ON AN EVENT DAY. PARKING PLACES IN RESPECT OF WHICH A VEHICLE MAY BE LEFT DURING THE PERMITTED HOURS IF IT DISPLAYS A VALID RESIDENTS', RESIDENTS' VISITORS', OR OPERATIONAL PERMIT.

1 No. of parking place	2 Designated parking place	3 Minimum number of parking spaces	4 Minimum total length in metres not to be occupied by parking spaces	5 Special manner of standing
	52 Kew Green north-westward for a distance of 24.00 metres.			south-western kerb-line
5/21	KEW GREEN, the northern arm, the south-west side, from a point 3.60 metres south-east of the south-eastern wall of No. 52 Kew Green south-eastward for a distance of 13.20 metres.			At an angle of 90 degrees to the south-western kerb-line
5/22	KEW GREEN, the service road fronting Nos. 92 to 110 Kew Green, the south-west side, from the common boundary of Nos. 90 and 92 Kew Green north-westward for a distance of 24.70 metres.			-
5/23	KEW GREEN, the service road fronting Nos. 92 to 110 Kew Green, the south-west side, from a point 6.30 metres north-west of the common boundary of Nos. 108 and 110 Kew Green south-eastward for a distance of 19.00 metres.			-
5/24	KEW GREEN, the south-eastern arm, the south-east side, from a point 5.90 metres south-west of the south-western kerb-line of Priory Road south-westward for a distance of 64.40 metres.			-

SCHEDULE 6

(See Article 4)

IN RELATION TO A PERMIT PARKING AREA REFERRED TO IN THIS SCHEDULE THE EXPRESSION "PERMITTED HOURS" MEANS EITHER: THE PERIOD BETWEEN 10 AM AND 4.30 PM ON MONDAY TO SUNDAYS INCLUSIVE ON ANY SUCH DAY NOT BEING AN EVENT DAY, OR THE PERIOD BETWEEN 10 AM AND 11 PM ON AN EVENT DAY.

PARKING PLACES WITHIN THE PARKING PERMIT AREA IN WHICH A VEHICLE MAY BE LEFT DURING THE PERMITTED HOURS IF EITHER: IT DISPLAYS A VALID RESIDENTS', RESIDENTS' VISITORS, BUSINESS OR OPERATIONAL PERMIT; OR IN RESPECT OF WHICH VEHICLE THERE HAS BEEN GRANTED A VALID RESIDENTS', RESIDENTS' VISITORS, BUSINESS OR OPERATIONAL PERMIT

1 No. of parking place	2 Designated parking place	3 Minimum number of parking spaces	4 Minimum total length in metres not to be occupied by parking spaces	5 Special manner of standing
6/1	BUSH ROAD, from a point 6.40 metres north of the northern kerb-line of Kew Green, the service road fronting Nos. 81 to 85 Kew Green to its boundary with Kew Park.	–		
6/2	BUSHWOOD ROAD	–		
6/3	CAMBRIDGE COTTAGES, excluding the area between a point 2.20 metres south-west of the south-western wall of Nos. 21 Cambridge Cottages to a point 3.50 metres north-east of the common boundary of Nos. 6 and 7 Cambridge Cottages	–		
6/4	CAMBRIDGE ROAD, from a point 20.30m north-east of the north-eastern kerb-line of Cambridge Road to it junction with Gloucester Road	–		
6/5	FOREST ROAD, from a point 25.10 metre north-east of the north-eastern kerb-line of Mortlake Road to its north-eastern extremity	–		
6/6	GLOUCESTER ROAD, from a point 7.50 metres south-east of the south-eastern kerb-line of Kew Green	–		
6/7	HANOVER CLOSE	–		
6/8	HAVERFIELD GARDENS	–		
6/9	KENT ROAD, from a point 28.30 metres north-east of the north-eastern kerb-line of Mortlake Road to its junction with Gloucester Road	–		

SCHEDULE 6

(See Article 4)

IN RELATION TO A PERMIT PARKING AREA REFERRED TO IN THIS SCHEDULE THE EXPRESSION "PERMITTED HOURS" MEANS EITHER: THE PERIOD BETWEEN 10 AM AND 4.30 PM ON MONDAY TO SUNDAYS INCLUSIVE ON ANY SUCH DAY NOT BEING AN EVENT DAY, OR THE PERIOD BETWEEN 10 AM AND 11 PM ON AN EVENT DAY.

PARKING PLACES WITHIN THE PARKING PERMIT AREA IN WHICH A VEHICLE MAY BE LEFT DURING THE PERMITTED HOURS IF EITHER: IT DISPLAYS A VALID RESIDENTS', RESIDENTS' VISITORS, BUSINESS OR OPERATIONAL PERMIT; OR IN RESPECT OF WHICH VEHICLE THERE HAS BEEN GRANTED A VALID RESIDENTS', RESIDENTS' VISITORS, BUSINESS OR OPERATIONAL PERMIT

1 No. of parking place	2 Designated parking place	3 Minimum number of parking spaces	4 Minimum total length in metres not to be occupied by parking spaces	5 Special manner of standing
6/10	MAZE ROAD	–		
6/11	PRIORY ROAD	–		

SCHEDULE 7

(See Article 4)

IN RELATION TO A PERMIT PARKING AREA REFERRED TO IN THIS SCHEDULE THE EXPRESSION "PERMITTED HOURS" MEANS THE PERIOD BETWEEN 10 AM AND 4.30 PM ON MONDAY TO SUNDAY INCLUSIVE, ANY SUCH DAY NOT BEING AN EVENT DAY.

PARKING PLACES IN WHICH A VEHICLE MAY BE LEFT DURING THE PERMITTED HOURS IF EITHER: IT DISPLAYS A VALID RESIDENTS', RESIDENTS' VISITORS, BUSINESS OR OPERATIONAL PERMIT; OR IN RESPECT OF WHICH VEHICLE THERE HAS BEEN GRANTED A VALID RESIDENTS', RESIDENTS' VISITORS, BUSINESS OR OPERATIONAL PERMIT.

1	2	3	4	5
No. of parking place	Designated parking place	Minimum number of parking spaces	Minimum total length in metres not to be occupied by parking spaces	Special manner of standing
	There are no items			

SCHEDULE 8

(See Article 3)

STREETS OR PARTS OF STREETS FOR THE PURPOSE OF THE DEFINITION OF “RESIDENT” OR “BUSINESS USER”

1. 1 TO 7 BUSH ROAD and The Gate Lodge, Bush Road;
2. BUSHWOOD ROAD, KEW;
3. CAMBRIDGE COTTAGES, KEW;
4. CAMBRIDGE ROAD, KEW;
5. 32A-32G CUMBERLAND ROAD, KEW;
6. FOREST ROAD, KEW;
7. GLOUCESTER ROAD, KEW;
8. HANOVER CLOSE, KEW;
9. HAVERFIELD GARDENS, KEW;
10. KENMORE CLOSE, KEW;
11. KENT ROAD, KEW;
12. 1-98 KEW GREEN, KEW 88-110 KEW GREEN, KEW (EVEN NUMBERS)
13. DENMARK HOUSE AND 1-8 KEW BRIDGE ARCHES, KEW ROAD, KEW;
14. KREISEL WALK, KEW;
15. MAZE ROAD, KEW;
16. 1-15 MORTLAKE ROAD, KEW, 33-41 MORTLAKE ROAD, KEW (ODD NUMBERS ONLY);
17. OLD DOCK CLOSE, KEW;
18. PRIORY ROAD, KEW;
19. THETIS TERRACE, KEW;
20. WATCOMBE COTTAGES, KEW;
21. 1 WESTERLEY WARE, KEW;
22. WILLOW COTTAGES, KEW.

Notes to Schedule 8

- 1 All house numbers are inclusive unless indicated as odd numbers (only) or even numbers (only). All house numbers are deemed to include any sub-divided addresses, such as Flats or property numbers 1A, 1B etc unless specified otherwise.
- 2 Where indicated, addresses apply only to the definition of “resident” or “business user”.

Any property which is subject to an Agreement under Section 106 of the Town and Country Planning Act 1990 which restricts the issue of parking permits to such a property will be subject to the conditions of any such Agreement.

SCHEDULE 9

ORDERS TO BE REVOKED BY THIS ORDER

1 Item No.	2 Title of Order to be revoked	3 Number of Order to be revoked

There are no items in this schedule

EXPLANATORY NOTE

This Order introduces a new parking scheme in the North Kew area. The zone is given the designator letters “KC”.

This Order reflects the proposals as a result of consideration by the Council in consultation with residents.

STATEMENT OF REASONS

Having received petitions and requests from residents in the area of Kew Green, the Council is satisfied that the introduction of parking controls in the group of roads in North Kew will serve to benefit the residents within this local area.

TRAFFIC MANAGEMENT ORDER

THE LONDON BOROUGH OF RICHMOND UPON THAMES (WAITING AND LOADING RESTRICTION) (CIVIL ENFORCEMENT AREA) (No. 1) EXPERIMENTAL ORDER 2021

Made: 15 April 2021

Coming into operation: 22 April; 2021

The Council of the London Borough of Richmond upon Thames, after consulting the Commissioner of the Police of the Metropolis in exercise of the powers conferred by Sections 9 and 10 of, and Part IV of Schedule 9 to, the Road Traffic Regulation Act 1984**(a)**, as amended, and all other enabling powers hereby make the following Order—

1. This Order shall come into operation on 22 April 2021 and may be cited as the London Borough of Richmond upon Thames (Waiting and Loading) (Civil Enforcement Area) (No. 1) Experimental Order 2021.
2.
 - (1) In this Order the expression “enactment” means any enactment whether public, general or local and includes any order, bye-law, rule, regulation, scheme or other instrument having effect by virtue of an enactment.
 - (2) Any reference in this Order to any enactment shall be construed as a reference to that enactment as amended, applied, consolidated, re-enacted by or as having effect by virtue of any subsequent enactment.
 - (3) The Interpretation Act 1978**(b)** shall apply for the interpretation of this Order as it applies for the interpretation of an Act of Parliament.
3. Without prejudice to the validity of anything done or to any liability incurred in respect of any act or omission before the coming into operation of this Order, the London Borough of Richmond upon Thames (Waiting and Loading Restriction) (Civil Enforcement Area) (Consolidation No. 8) Order 2008**(c)**, as amended, shall have effect as though:-
 - (a) For the items 98, 252, 369 and 549 there were substituted the items similarly numbered and set out in Schedule 1 to this Order.
 - (b) There was added to Schedule 1 of that Order the Items set out in Schedule 2 to this Order.

Dated 15 April 2021

Assistant Director, Traffic and Engineering
(The officer appointed for this purpose)

(a) 1984 c. 27.
(c) 2008/38

(b) 1978 c. 30.

SCHEDULE 1
(See Article 3a))

ITEMS TO BE SUBSTITUTED IN SCHEDULE 1 [to 2008/38]
RESTRICTED STREETS

1 Item No.	2 Street	3 Prescribed hours
98	<p>CAMBRIDGE ROAD</p> <p>(a) the north-west side</p> <p>(i) from a point 20.30 metres north-east of the north-eastern kerb-line of Mortlake Road to a point 1.50 metres north-east of the south-western wall of No. 1 Cambridge Road;</p> <p>(ii) from a point 2.50 metres north-east of the common boundary of Nos. 3 and 4 Cambridge Road to the south-western kerb-line of Gloucester Road;</p> <p>(b) the south-east side</p> <p>(i) from a point 20.30 metres north-east of the north-eastern kerb-line of Mortlake Road north-eastward for a distance of 2.30 metres;</p> <p>(ii) from a point 1.20 metres south-west of the common boundary of No.10 and the The Old Church, Cambridge Road to a point 5.40 metres north-east of the north-eastern kerb-line of Hanover Close;</p> <p>(iii) from the south-western kerb-line of Gloucester Road to a point 7.60 metres south-west of that kerb-line.</p>	<p>At any time</p> <p>At any time</p> <p>At any time</p> <p>At any time</p> <p>At any time</p>
252	<p>FOREST ROAD</p> <p>(a) the north-east side, between the north-western kerb-line of Forest Road to the south-eastern kerb-line of Forest Road;</p> <p>(b) the north-west side</p> <p>(i) from a point 7.60 metres south-west of the south-western kerb-line of Gloucester Road to a point 7.00 metres north-east of the north-eastern kerb-line of Gloucester Road;</p> <p>(ii) from a point 13.50 metres south-west of the south-western kerb-line of Maze Road to a point 7.50 metres north-east of the north-eastern kerb-line of Maze Road;</p>	<p>At any time</p> <p>At any time</p> <p>At any time</p>

1 Item No.	2 Street	3 Prescribed hours
	<p>(iii) from a point 7.00 metres south-west of the south-western kerb-line of Priory Road to a point 7.00 metres north-west of the north-western kerb-line of Priory Road;</p> <p>(iv) from a point 7.00 metres south-west of the south-western kerb-line of Bushwood Road to a point 5.50 metres north-east of the north-eastern kerb-line of Bushwood Road;</p> <p>(v) from a point 20.00 metres north-east of the north-eastern kerb-line of Bushwood Road to its north-eastern kerb-line of Forest Road;</p> <p>(c) the south-east side</p> <p>(i) from a point 25.10 metres north-east of the north-eastern kerb-line of Mortlake Road to the south-western wall of No. 12 Forest Road;</p> <p>(ii) from a point 3.30 metres south-west of the south-western wall of No. 26 Forest Road to a point 0.80 metres north-east of that wall;</p> <p>(iii) from a point 2.80 metres north-east of the common boundary of Nos. 86 and 88 Forest Road to the north-eastern kerb-line of Forest Road.</p>	<p>At any time</p> <p>At any time</p> <p>At any time</p> <p>At any time</p> <p>At any time</p> <p>At any time</p> <p>At any time</p>
369	<p>KEW GREEN</p> <p>(a) the northern arm, the north-west side;</p> <p>(i) from a point 3.10 metres north-east of the south-western wall of the Herbarium Library, Kew Green north-eastward for a distance of 5.70 metres;</p> <p>(ii) from a point 0.70 metres north-east of the north-eastern kerb-line of Kew Green, the south-western arm and a point 2.20 metres south-west of that kerb-line;</p> <p>(iii) from a point 11.60 metres north-east of the north-eastern kerb-line of Kew Green, the south-western arm north-eastward for a distance of 3.00 metres;</p> <p>(iv) from a point 27.30 metres north-east of the north-eastern kerb-line of Kew Green, the south-western arm north-eastward for a distance of 3.00 metres;</p>	<p>At any time</p> <p>At any time</p> <p>At any time</p> <p>At any time</p>

1 Item No.	2 Street	3 Prescribed hours
	<p>(v) from a point 41.50 metres south-west of the south-western kerb-line of Ferry Lane to a point 27.90 metres south-west of that kerb-line;</p> <p>(b) the northern arm, the north-east side, from a point 1.80 metres north-west of the south-eastern wall of No. 68 Kew Green to a point 10.20 metres east of that wall;</p> <p>(c) the northern arm, the south-west side, from a point 28.30 metres west of the western kerb-line of Kew Road to a point 20.90 metres west of that kerb-line;</p> <p>(d) the service road fronting Nos. 92 to 110 Kew Green, the north-east and east side, from a point 2.40 metres north-west of the common boundary of Nos. 108 to 110 Kew Green to the northern kerb-line of Kew Green, the service road fronting Nos. 92 to 110 Kew Green;</p> <p>(e) the service road fronting Nos. 92 to 110 Kew Green, the north-side;</p> <p>(f) the service road fronting Nos. 92 to 110 Kew Green, the south-west and west side,</p> <p>(i) from a point 6.30 metres north-west of the common boundary of Nos. 108 to 110 Kew Green to a point 7.00 metres north of the southern wall of Nos. 110 Kew Green;</p> <p>(ii) from a point 27.00 metres north of the southern wall of No. 110 Kew Green to the northern kerb-line of the service road fronting Nos. 92 to 110 Kew Green;</p> <p>(g) Kew Green, the service road fronting Nos. 92 to 110 Kew Green, the northernmost-side;</p> <p>(h) Kew Green, the south-eastern arm, the south-east side</p> <p>(i) from a point 27.80 metres north-east of the north-eastern kerb-line of Priory Road to a point 5.90 metres south-west of the south-western kerb-line of Priory Road;</p> <p>(ii) from a point 3.10 metres south-west of the common boundary of Nos. 22 and 24 Kew Green south-westward for a distance of 4.90 metres;</p> <p>(iii) from a point 2.30 metres south-west of the common boundary of Nos. 10 and 12 Kew Green to the south-western kerb-line of Gloucester Road;</p> <p>(i) Kew Green, the south-eastern arm, the north-west side</p>	<p>At any time</p> <p>At any time</p> <p>At any time</p> <p>At any time</p> <p>At any time</p> <p>At any time</p> <p>At any time</p> <p>At any time</p> <p>At any time</p> <p>At any time</p> <p>At any time</p> <p>At any time</p> <p>At any time</p> <p>At any time</p>

1 Item No.	2 Street	3 Prescribed hours
	<ul style="list-style-type: none"> (i) from a point 1.10 metres south-west of the common boundary of Nos. 22 and 24 Kew Green north-eastward for a distance of 6.00 metres; (ii) from a point 5.30 metres north-east of the common boundary of Nos. 12 and 14 Kew Green to the south-western kerb-line of Gloucester Road; (j) the south-western arm, the south-west side, <ul style="list-style-type: none"> (i) from a point 1.60 metres south-east of the common boundary of No. 39 and Cambridge Cottage, Kew Green south-eastward for a distance of 20.20 metres; (ii) from a point 0.90 metres north-west of the common boundary of Nos. 51 and 53 Kew Green north-westward for a distance of 3.60 metres; (iii) from the south-eastern kerb-line of Kew Green, the northern arm to a point 33.20 metres south-east of that kerb-line; 	<p>At any time</p> <p>At any time</p> <p>At any time</p> <p>At any time</p> <p>At any time</p>
549	<p>PRIORY ROAD</p> <ul style="list-style-type: none"> (a) the north-east side <ul style="list-style-type: none"> (i) from the south-eastern kerb-line of Kew Green, the south-eastern arm to a point 32.90 metres north-west of the common boundary of Nos. 1 and 3 Priory Road; (ii) from a point 7.30 metres north-west of the north-western kerb-line of Maze Road to a point 3.80 metres north-west of the common boundary of Nos. 61 and 63 Priory Road; (iii) from the north-western kerb-line of Forest Road to a point 7.00 metres north-west of that kerb-line; (b) the south-west side <ul style="list-style-type: none"> (i) from the south-eastern kerb-line of Kew Green, the south-eastern arm to a point 2.50 metres south-east of the north-western wall of No. 38 Kew Green; (ii) from a point 2.90 metres south-east of the common boundary of Nos. 3 and 5 Priory Road to a point 5.30 metres north-west of that boundary; 	<p>At any time</p> <p>At any time</p> <p>At any time</p> <p>At any time</p> <p>At any time</p>

1 Item No.	2 Street	3 Prescribed hours
	(iii) from a point 7.70 metres north-west of the north-western kerb-line of Maze Road to a point 4.10 metres north-west of the common boundary of Nos. 40 and 42 Priory Road;	At any time
	(iv) from the north-western kerb-line of Forest Road to a point 7.00 metres north-west of that kerb-line;	At any time

SCHEDULE 2
(See Article 3) (b))

ITEMS TO BE ADDED TO SCHEDULE 1 [to 2008/38]
RESTRICTED STREETS

1 Item No.	2 Street	3 Prescribed hours
---------------------------	---------------------	-----------------------------------

91A	<p>BUSHWOOD ROAD</p> <p>(a) the north-east side</p> <p>(i) from its junction with Kew Green to a point opposite the north-western wall of No. 46 Kew Green.</p> <p>(ii) from the north-western kerb-line of Forest Road to a point 7.50 metres north-west of that kerb-line;</p> <p>(b) the south-west side</p> <p>(i) from its junction with Kew Green to a point opposite the north-western wall of No. 46 Kew Green.</p> <p>(ii) from a point 7.00 metres south-east of the south-eastern kerb-line of Maze Road to a point 8.00 metres north-west of the north-western kerb-line of Maze Road;</p> <p>(iii) from the north-western kerb-line of Forest Road to a point 7.50 metres north-west of that kerb-line.</p>	<p>At any time</p> <p>At any time</p> <p>At any time</p> <p>At any time</p> <p>At any time</p>
95A	CAMBRIDGE COTTAGES	
	(a) the north west side, from the south-western kerb-line of Cambridge Cottages to a point 7.50 metres south of that kerb;	At any time
	(b) the south-west side, from a point 4.60 metres south-east of the common boundary of Nos 52 and 54 Kew Green to the north-western kerb-line of Cambridge Cottages;	At any time

274A	GLOUCESTER ROAD	
	(a) the north-east side	
	(i) from the south-eastern kerb-line of Kew Green to a point 7.50 metres south-east of that kerb-line;	At any time
	(ii) from a point 5.60 metres north-west of the common boundary of Nos. 1 and 3 Gloucester Road north-eastward for a distance of 3.00 metres;	At any time
	(iii) from the common boundary of Nos. 19 and 21 Gloucester Road to the common boundary of Nos. 33 and 35 Gloucester Road;	At any time
	(iv) from the north-western kerb-line of Forest Road to a point 6.00 metres north-west of the kerb-line;	At any time
	(b) the south-west side	
	(i) from the south-eastern kerb-line of Kew Green to a point 6.00 metres south-east of the south-eastern kerb-line of Cambridge Road;	At any time
	(ii) from a point, 4.00 metres south-east of the common boundary of Nos. 22 and 26 Gloucester Road to the north-western kerb-line of Forest Road.	At any time
316A	HANOVER CLOSE	
	(a) the north-east side	
	(i) from the south-eastern kerb-line of Cambridge Road to a point 10.80 metres north-west of the common boundary of Nos. 1 and 2 Hanover Close;	At any time
	(ii) from a point 1.20 metres south-east of the common boundary of Nos. 1 and 2 Hanover Close to the south-easternmost kerb-line of Hanover Close;	At any time
	(b) the south-easternmost kerb-line of Hanover Close;	At any time
	(c) the south-west side;	
	(i) from the south-eastern kerb-line of Cambridge Road to a point 5.00 metres south-east of that kerb-line;	At any time
	(ii) from a point 4.80 metres south-east of Nos. 1 and 2 Hanover Close to the south-easternmost kerb-line of Hanover Close.	At any time
323A	HAVERFIELD GARDENS	
	(a) the north-east side	
	(i) from the north-western kerb-line of Maze Road to a point 7.50 metres north-west of that kerb-line;	At any time
	(ii) from a point 3.00 metres north-west of that common boundary of Nos. 24 and 26 Haverfield Gardens to the north-western kerb-line of Haverfield Gardens;	At any time
	(b) the north-west side, from a point 2.20 metres north-east of the south-western kerb-line of Haverfield Gardens and the north-eastern kerb-line of Haverfield Gardens.	At any time
366A	KENT ROAD	
	(a) the north-west side	
	(i) from a point 3.70 metres north-east of the north-easternmost wall of Nos 1 to 7 Kent Road to the south-western boundary wall of No. 3 Kent Road;	At any time
	(ii) from the common boundary of No. 1 Kent Road and No. 42 Gloucester Road to the south-western kerb-line of Gloucester Road;	At any time
	(b) the south-east side, from a point 28.30 metres north-east of the north-eastern kerb-line of Mortlake Road to the south-western kerb-line of Gloucester Road.	At any time

447 (a)	<p>MAZE ROAD</p> <p>(a) the north-east side</p> <p>(i) from the north-western kerb-line of Forest Road to a point 7.00 metres north-west of that kerb-line;</p> <p>(ii) from the south-eastern kerb-line of Maze Road and a point 7.40 metres south-east of that kerb-line;</p> <p>(b) the north-west side</p> <p>(i) from the north-eastern kerb-line of Haverfield Gardens and a point 7.00 metres north-east of that kerb-line;</p> <p>(ii) from a point 7.00 metres south-west of the south-western kerb-line Priory Road to a point 7.00 metres north-east of the north-eastern kerb-line of Priory Road;</p> <p>(iii) from the south-western kerb-line of Bushwood Road to a point 7.60 metres south-west of that kerb-line;</p> <p>(c) the south-east side</p> <p>(i) from the north-eastern kerb-line of Maze Road to a point 7.00 metres north-east of that kerb-line;</p> <p>(ii) from a point 7.00 metres south-west of the south-western kerb-line of Priory Road to a point 7.00 metres north-east of the north-eastern kerb-line of Priory Road;</p> <p>(iii) from the south-western kerb-line of Bushwood Road and a point 7.60 metre south-west of that kerb-line;</p> <p>(d) the south-west side, from the north-western kerb-line of Forest Road to a point 7.00 metres north-west of that kerb-line.</p>	<p>At any time</p> <p>At any time</p> <p>At any time</p> <p>At any time</p> <p>At any time</p> <p>At any time</p> <p>At any time</p> <p>At any time</p>
7770A	<p>WATCOMBE COTTAGES</p> <p>(a) the south-east side, from the south-western kerb-line of Watcombe Cottages to a point 4.10 metres north-east of that kerb-line;</p> <p>(b) the south-west side, from the south-eastern kerb-line of Watcombe Cottages to a point 3.10 metres north-west of that kerb-line.</p>	<p>At any time</p> <p>At any time</p>

EXPLANATORY NOTE

(This Note is not part of the Order but is intended to indicate its general purport.)

This Order introduces waiting restrictions in the North Kew Controlled Parking Zone.

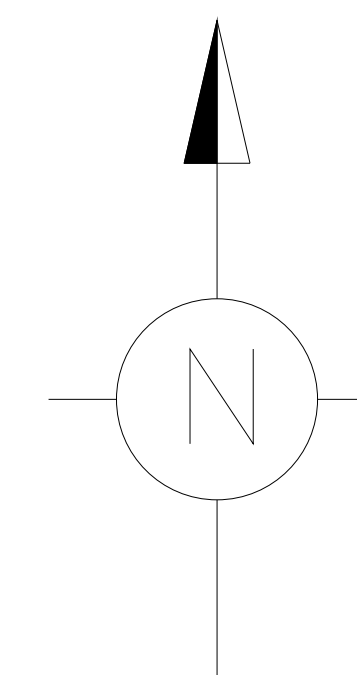
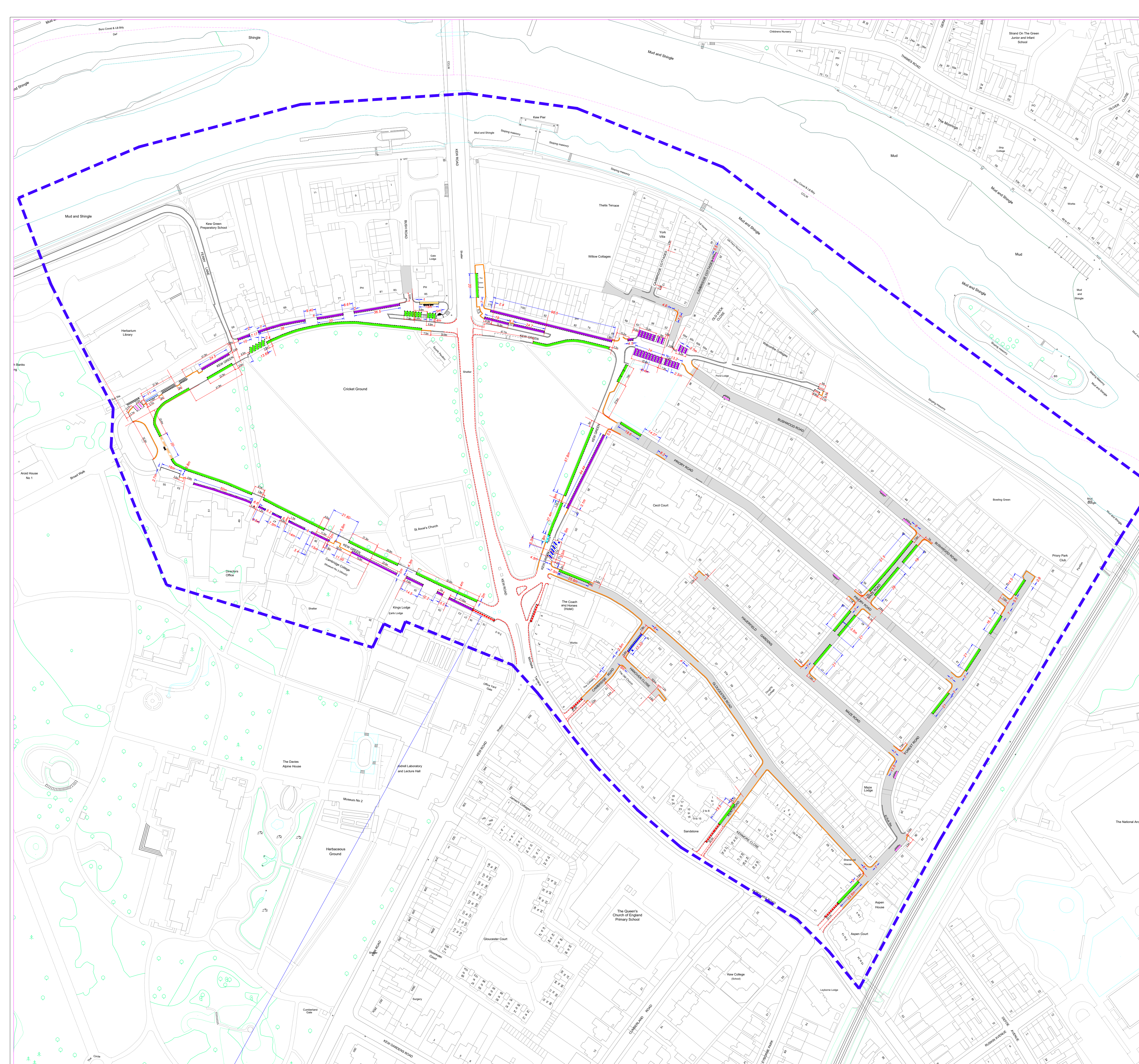

"This map is reproduced from Ordnance Survey material with the permission of the Controller of Her Majesty's Stationery Office ©Crown copyright. Unauthorised reproduction infringes Crown copyright and may lead to prosecution or civil proceedings 100019441 [2020]."

—	—	C.R-W Nov 2020 DRAWN BY AND DATE	C.R-W Nov 2020 DESIGNED BY AND DATE	M.P Nov 2020 CHECKED BY AND DATE	M.T Nov 2020 APPROVED BY AND DATE
REVISION	AMENDMENT				
 LONDON BOROUGH OF RICHMOND UPON THAMES			DRAFT		SCALE
			ISSUE		N.T.S
CLIENT	LONDON BOROUGH OF RICHMOND UPON THAMES				
PROJECT	PARKING WORK PROGRAMME 2020				
DRAWING TITLE	NORTH KEW CPZ KC (Mon-Sun/10am-4.30pm) & EVENT ZONE (10am-11pm)				
ISSUING OFFICE	TWICKENHAM	DRAWING NUMBER			REVISION
TELEPHONE	020 88911411	CPZ-KC-01			—

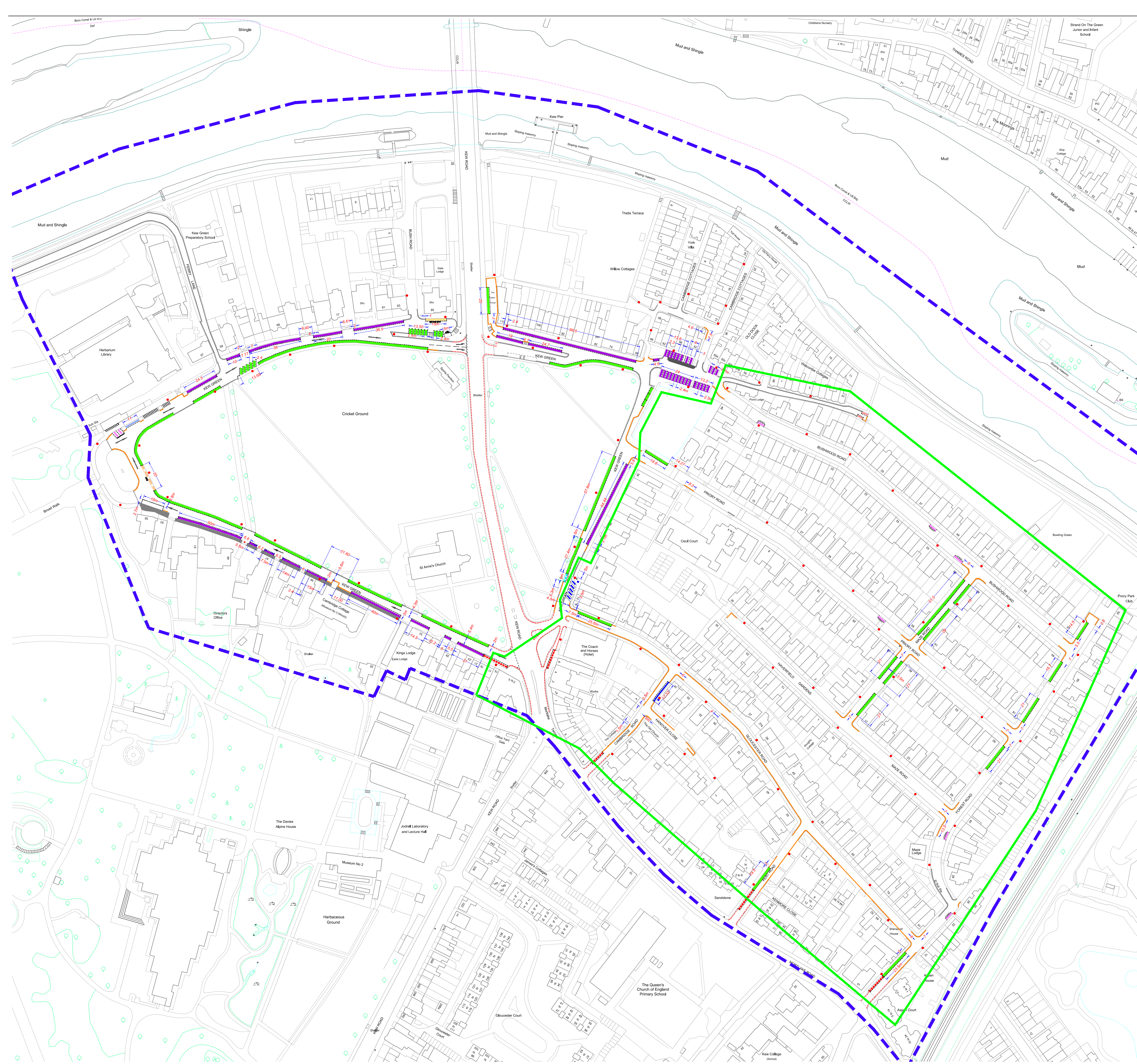

KEY:

- NEW CPZ BOUNDARY**
- NEW PARKING**
 - PERMIT PARKING AREA**
(NO BAY MARKINGS EXCEPT WHERE SPECIFIC BAYS ARE PROVIDED)(Roads greyed out)
 - PERMIT BAY (EXISTING RESIDENTS BAY INCLUDED)
 - PERMIT HOLDERS & PAY BY PHONE PARKING BAY
(4 hours no return within 1 hour)
 - PAY AND DISPLAY PARKING BAY (1 hours max stay)
 - PAY BY PHONE ONLY (2 hours max stay)
 - TAXI RANK
 - CYCLE PARKING AREA
 - Drop off / pick up bays for coaches. Max stay 20 mins
- NEW WAITING RESTRICTIONS**
 - DOUBLE YELLOW LINES (50mm)
- EXISTING BAYS**
 - CAR CLUB BAY
 - DISABLED BAY
 - STREET TRADERS PITCH
 - LOADING BAY
- EXISTING WAITING RESTRICTIONS**
 - DOUBLE YELLOW LINES (50mm)
- GENERAL**
 - DROPPED KERB
 - LAMP COLUMN
 - FIRE HYDRANT
 - EXISTING RED ROUTE
 - DOUBLE RED LINES
 - SINGLE RED LINE

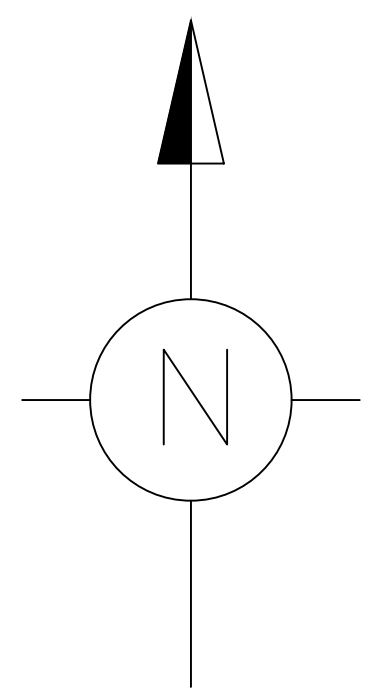

"This map is reproduced from Ordnance Survey material with the permission of the Controller of Her Majesty's Stationery Office © Crown copyright. Unauthorised reproduction infringes Crown copyright and may lead to prosecution or civil proceedings 100019441 [2020]."

—	—	C.R—W Nov 2020 DRAWN BY AND DATE	C.R—W Nov 2020 DESIGNED BY AND DATE	M.P Nov 2020 CHECKED BY AND DATE	M.T Nov 2020 APPROVED BY AND DATE
REVISION	AMENDMENT				
 LONDON BOROUGH OF RICHMOND UPON THAMES			DRAFT	SCALE N.T.S	
			ISSUE		
CLIENT	LONDON BOROUGH OF RICHMOND UPON THAMES				
PROJECT	PARKING WORK PROGRAMME 2020				
DRAWING TITLE	NORTH KEW CPZ KC (Mon—Sun/10am—4.30pm) & EVENT ZONE (10am—11pm)				
ISSUING OFFICE	TWICKENHAM		DRAWING NUMBER		REVISION
TELEPHONE	020 88911411		CPZ—KC—01		—