

ROAD TRAFFIC REGULATION ACT 1984

THE LONDON BOROUGH OF RICHMOND UPON THAMES (WAITING AND LOADING
RESTRICTION) (CIVIL ENFORCEMENT AREA) (AMENDMENT No. **) ORDER 202*
THE LONDON BOROUGH OF RICHMOND UPON THAMES (FREE PARKING PLACES)
(LIMITED TIME) (AMENDMENT No. **) ORDER 202*

BROOM ROAD, TEDDINGTON
COLLINGWOOD CLOSE, WHITTON
ELMTREE ROAD, TEDDINGTON
FOREST ROAD, KEW
HIGH STREET, HAMPTON HILL
KINGSTON ROAD, TEDDINGTON
RAILWAY ROAD, TEDDINGTON
SCHOOL ROAD AVENUE, HAMPTON HILL
SHACKLEGATE LANE, TEDDINGTON
TEMPLE SHEEN, EAST SHEEN
TEMPLE SHEEN ROAD, EAST SHEEN
WEST TEMPLE SHEEN, TEMPLE SHEEN
WILTSHIRE GARDENS, TWICKENHAM:
WINDMILL ROAD, HAMPTON HILL
WOLSEY ROAD, HAMPTON HILL
YORK ROAD, TEDDINGTON

(Reference 21/023)

1. The Council of the London Borough of Richmond upon Thames propose to make the above Orders under section 6 and 124 of, and Part IV of Schedule 9 to, the Road Traffic Regulation Act 1984, as amended.
2. The general effect of the **Waiting and Loading Restriction Amendment Order** will be to introduce lengths of yellow lines as set out in the schedule to this Notice.
3. The general effects of the **Parking Places – Limited Time Order** will be to amend a length of parking bay in Broom Road, Teddington, as detailed in the Schedule to this Notice.
4. Copies of the proposed Orders, plans showing the location and effect of the proposals and the Council's Statement of Reasons for proposing to make the Order: -
 - (a) can be inspected, quoting Reference 21/023, at the Civic Centre (Central Reception, ground floor), 44 York Street, Twickenham between 9.15am and 5pm on Mondays to Fridays, except for Bank and other public holidays; and
 - (b) may be viewed on the Council's web-site at http://www.richmond.gov.uk/public_notices
5. Persons wishing to object to or support the proposals or any part thereof should write to the Head of Engineering, Traffic and Parking Policy, London Borough of Richmond upon Thames, Civic Centre, 44 York Street, Twickenham TW1 3BZ within 21 days of the date of this Notice giving the grounds of their objection. Representations may also be sent by email to Trafficorders@richmond.gov.uk.

NICK O'DONNELL
Assistant Director – Traffic and Engineering

Civic Centre, 44 York Street, Twickenham TW1 3BZ

Street	Details
Broom Road, Teddington:	To upgrade 10 metres of single yellow line on its western side, north of Normansfield Avenue to double yellow line ("no waiting at any time")
Broom Road, Teddington:	To reduce the southeastern end of the parking bay sited outside "The Lensbury" by 5 metres and replace with double yellow line ("no waiting at any time").
Collingwood Close, Whitton	To introduce double yellow line waiting restrictions along the right-hand side of the close, as shown on the plan overleaf. To maintain a route for pedestrians it is also proposed to introduce a short section of double yellow line on the opposite side of the road at the junction of the cul-de-sac.
Forest Road, Kew:	To introduce double yellow lines ("no waiting at any time") on the north-east side, from a point 6 metres north-west of a point opposite the south-western wall of Nos 24 and 26 Forest Road, north-westwards for a distance of 5 metres; and on the north-west side, from a point opposite the common boundary of Nos 20 and 22 Forest Road, north-eastwards for a distance of 6 metres.
High Street, Hampton Hill:	To extend the double yellow lines ("no waiting at any time") on the southern access to Cambridge House by 10 metres to the north, and to reduce the double yellow lines by 5 metres to the north of the access to Cambridge House
Kingston Road, Teddington:	To introduce a length of double yellow line ("no waiting at any time") outside Belgravia House, across the crossover.
Railway Road and Shacklegate Lane, Teddington	To introduce double yellow lines ("no waiting at any time"), extending the existing restrictions in Railway Road at its junction with Shacklegate Lane and to extend the existing double yellow line on the north-western side of Shacklegate Lane, opposite the south-western kerb-line of Railway Road,

	south-westwards by 10 metres.
School Road Avenue and Wolsey Road, Hampton Hill:	To introduce double yellow lines ("no waiting at any time") in School Road Avenue at the junction with Wolsey Road, and at the Wolsey Road/Windmill Road junction
Temple Sheen Road / West Temple Sheen, East Sheen	To introduce double yellow lines ("no waiting at any time") in West Temple Sheen at the junction of Temple Sheen Road and in Temple Sheen Road between Nos 81 and 87 Temple Sheen Road and outside No. 84 Temple Sheen Road across the junction of West Temple Sheen.
Temple Sheen, East Sheen:	To introduce double yellow lines ("no waiting at any time") on the eastern side of Temple Sheen between Nos 9 and 13 Temple Sheen.
Wiltshire Gardens, Twickenham:	To introduce a 3.5 metre length of double yellow line ("no waiting at any time") restriction to prevent obstruction caused by footway parking of a fire hydrant in Wiltshire Gardens, adjacent to the boundary of number 7 Dorset Way.
York Road and Elmtree Road, Teddington:	to introduce double yellow lines ("no waiting at any time" around the York Road/Elmtree Road junction

Dated 4 February 2020

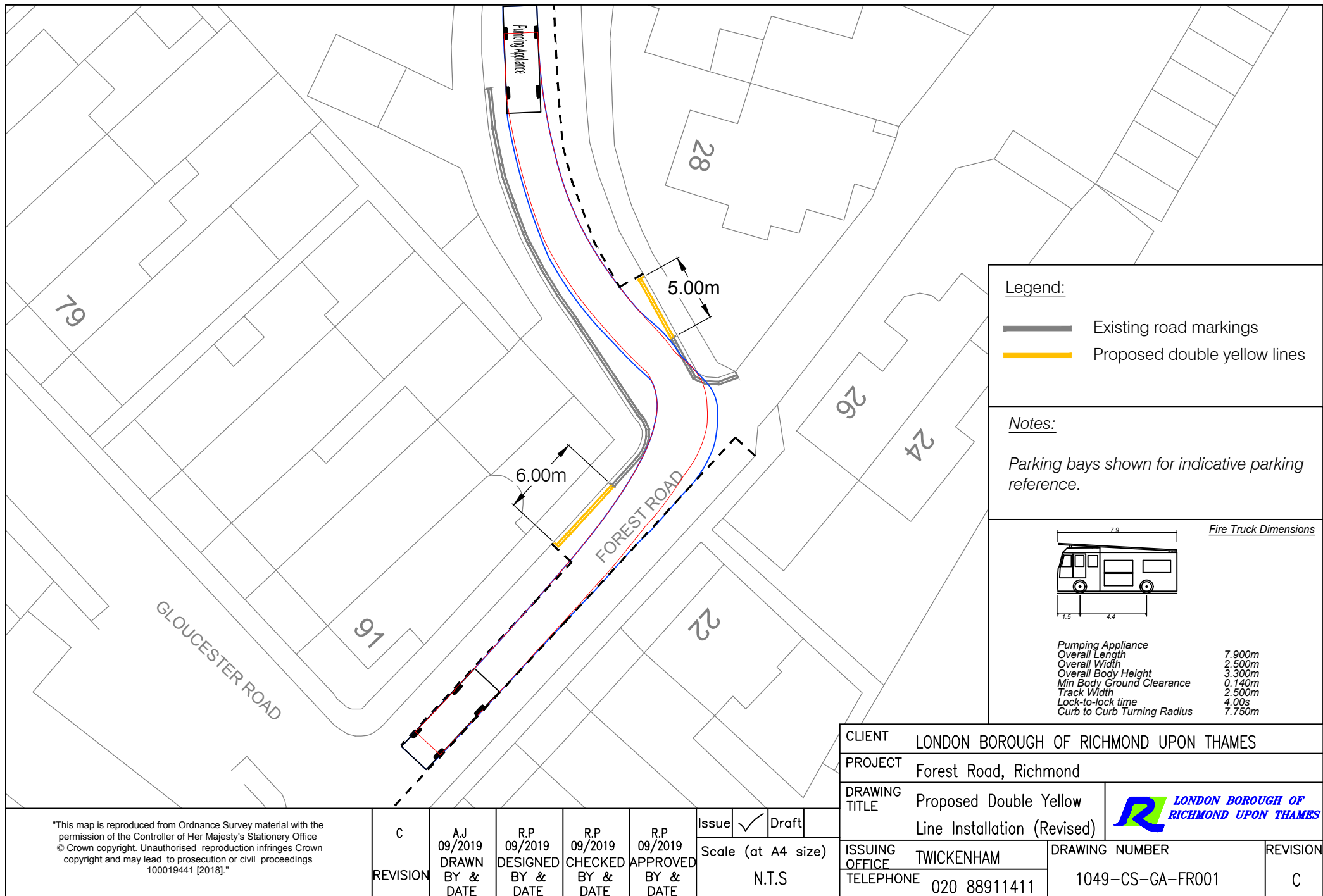

"This map is reproduced from Ordnance Survey material with the permission of the Controller of Her Majesty's Stationary Office
© Crown copyright. Unauthorised reproduction infringes Crown copyright and may lead to prosecution or civil proceedings
100019441 [2018]."

REVISION	C	A.J 09/2019 DRAWN BY & DATE	R.P 09/2019 DESIGNED BY & DATE	R.P 09/2019 CHECKED BY & DATE	R.P 09/2019 APPROVED BY & DATE	Issue	✓	Draft
						Scale (at A4 size) N.T.S		

CLIENT			LONDON BOROUGH OF RICHMOND UPON THAMES		
PROJECT			Forest Road, Richmond		
DRAWING TITLE			Proposed Double Yellow Line Installation (Revised)		
ISSUING OFFICE			TWICKENHAM		
TELEPHONE			020 88911411		
DRAWING NUMBER			1049-CS-GA-FR001		
REVISION			C		



"This map is reproduced from Ordnance Survey material with the permission of the Controller of Her Majesty's Stationery Office
© Crown copyright. Unauthorised reproduction infringes Crown copyright and may lead to prosecution or civil proceedings
100019441 [2019]."

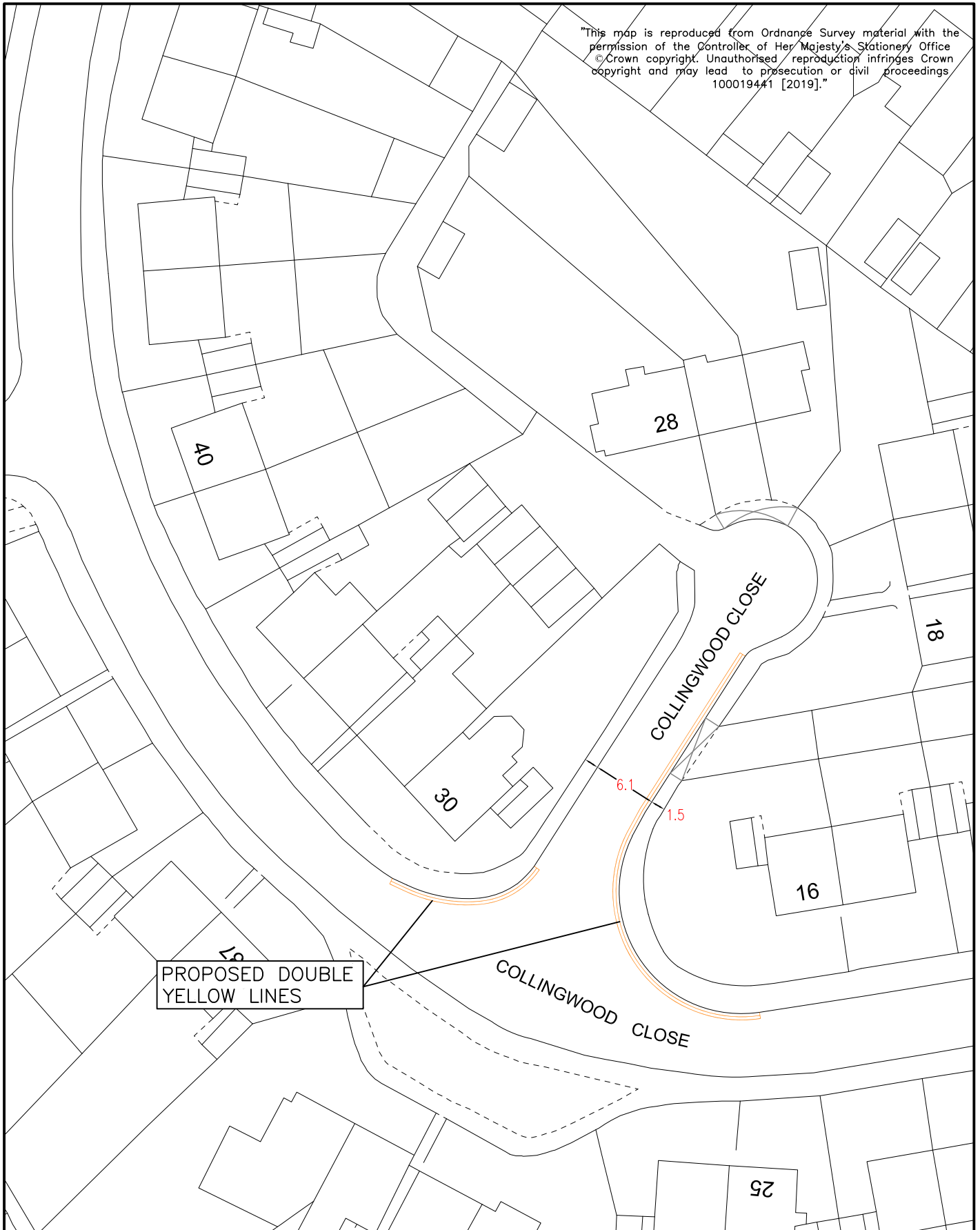

LONDON BOROUGH OF
RICHMOND UPON THAMES

CLIENT	LONDON BOROUGH OF RICHMOND UPON THAMES		
PROJECT	COLLINGWOOD CLOSE, WHITTON		
DRAWING TITLE	EMERGENCY SERVICE ACCESS PROPOSED DOUBLE YELLOW LINES		
ISSUING OFFICE	TWICKENHAM	DRAWING NUMBER	B90-CS-GL-001
TELEPHONE	08456 122 660		
			REVISION

					Draft	
REVISION	DG 23/11/20	DG 23/11/20	LF 23/11/20	LF 23/11/20	Issue	✓
	DRAWN BY & DATE	DESIGNED BY & DATE	CHECKED BY & DATE	APPROVED BY & DATE	Scale (at A4 size)	
						1:500

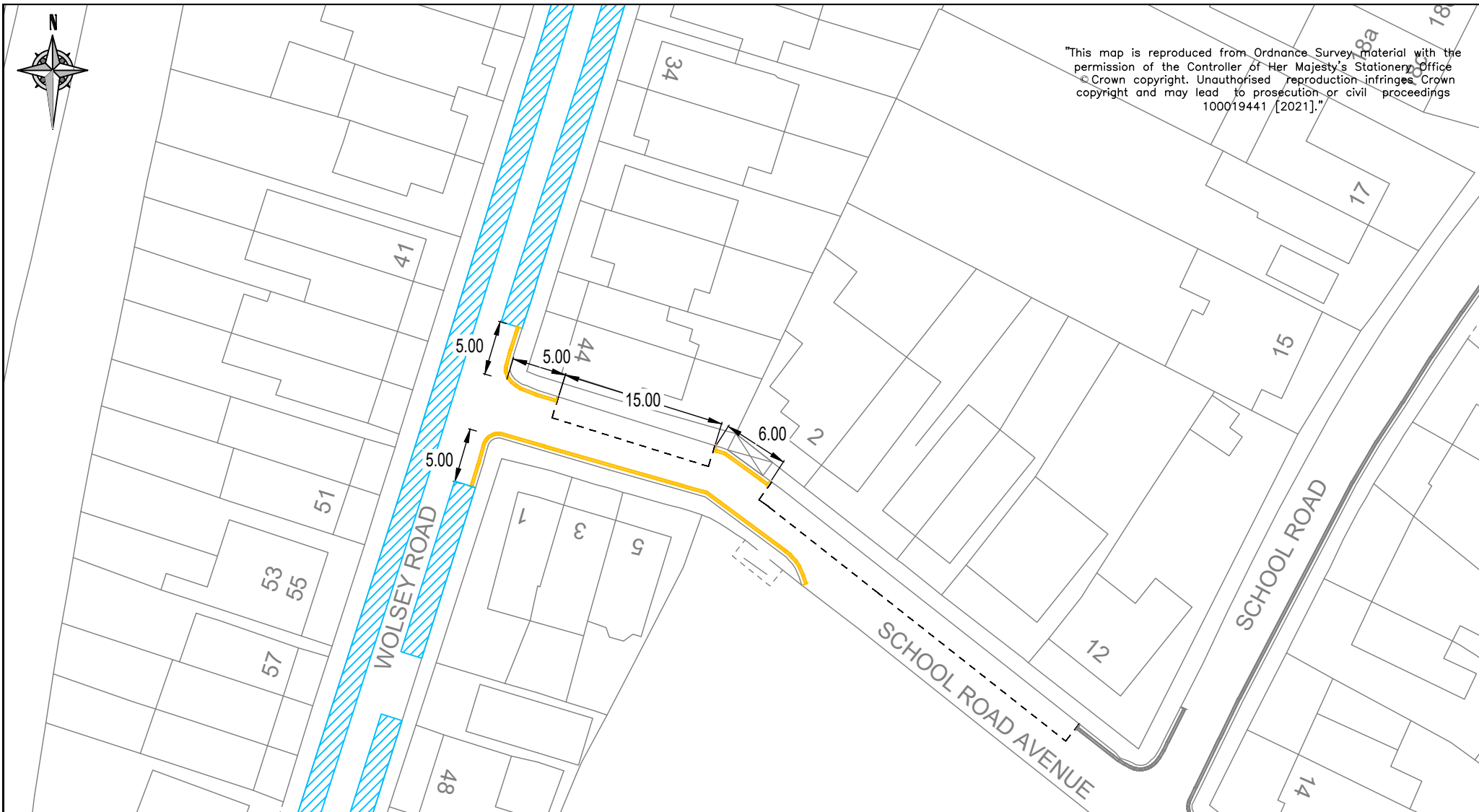

<div>Legend</div> <div><div><div></div><div>Proposed road markings (yellow)</div></div><div><div></div><div>Proposed road markings (white)</div></div><div><div></div><div>Existing road markings</div></div><div><div></div><div>Assumed on-street parking</div></div></div>	<div><div><div></div><div>LONDON BOROUGH OF RICHMOND UPON THAMES</div></div></div>					<div><div>CLIENT</div><div>LONDON BOROUGH OF RICHMOND UPON THAMES</div></div> <div><div>PROJECT</div><div>TM REVENUE WORKS – BATCH 90</div></div> <div><div>DRAWING TITLE</div><div>SCHOOL ROAD AVENUE / WOLSEY ROAD PROPOSED DOUBLE YELLOW LINES</div></div> <div><div>ISSUING OFFICE</div><div>TWICKENHAM</div></div> <div><div>TELEPHONE</div><div>020 88911411</div></div> <div><div>DRAWING NUMBER</div><div>B90-CS-GL-007-A</div></div> <div><div>REVISION</div><div>–</div></div>				
	–	AJ 27/01/21	AJ 27/01/21	LF 27/01/21	LF 27/01/21	Issue	<input checked="" type="checkbox"/>	Draft		
	REVISION	DRAWN BY & DATE	DESIGNED BY & DATE	CHECKED BY & DATE	APPROVED BY & DATE	Scale (at A4 size)				
						1:500				

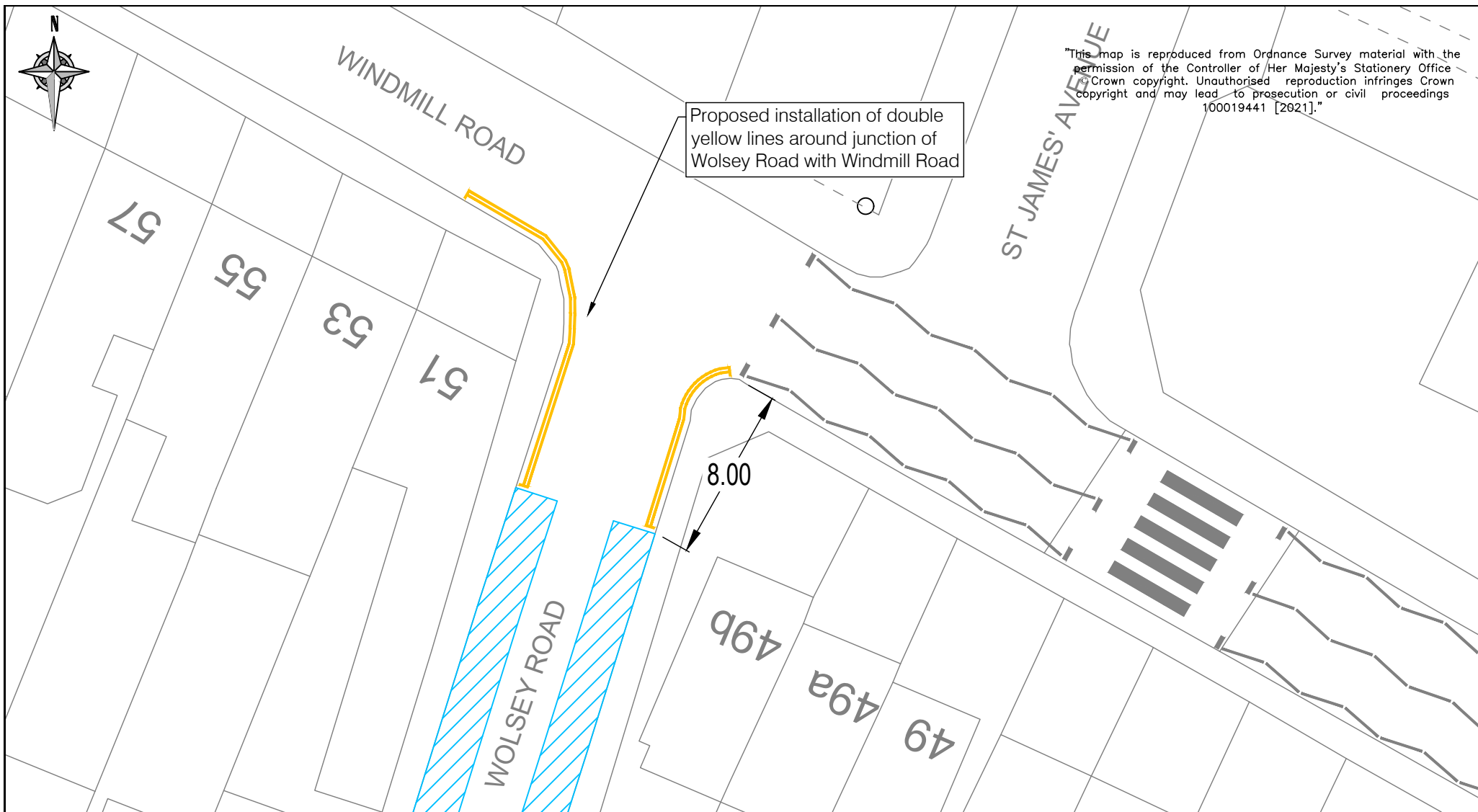

"This map is reproduced from Ordnance Survey material with the permission of the Controller of Her Majesty's Stationery Office. Crown copyright. Unauthorised reproduction infringes Crown copyright and may lead to prosecution or civil proceedings 100019441 [2021]."

Legend

- Proposed road markings (yellow)
- Existing road markings
- Assumed on-street parking



-	AJ 27/01/21	AJ 27/01/21	LF 27/01/21	LF 27/01/21
REVISION	DRAWN BY & DATE	DESIGNED BY & DATE	CHECKED BY & DATE	APPROVED BY & DATE

Issue	✓	Draft
Scale (at A4 size)		
1:250		

CLIENT	LONDON BOROUGH OF RICHMOND UPON THAMES		
PROJECT	TM REVENUE WORKS – BATCH 90		
DRAWING TITLE	SCHOOL ROAD AVENUE / WOLSEY ROAD PROPOSED DOUBLE YELLOW LINES		
ISSUING OFFICE	TWICKENHAM	DRAWING NUMBER	REVISION
TELEPHONE	020 88911411	B90-CS-GL-007-B	–

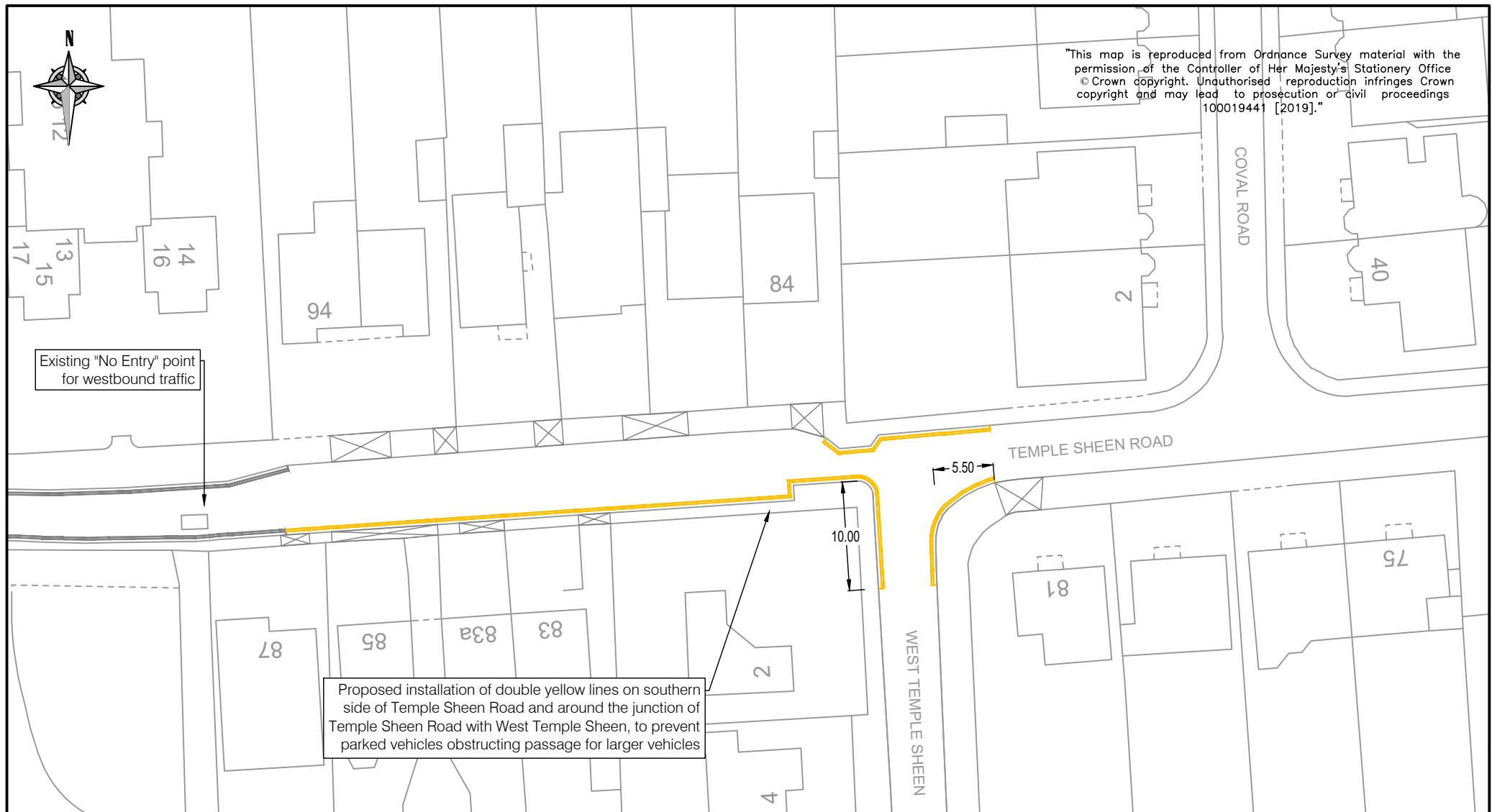

LEGEND

- Existing road markings
- Proposed double yellow lines
- Existing vehicle crossover



-	AJ 27/11/20	AJ 27/11/20	RP 02/12/20	RP 02/12/20
REVISION	DRAWN BY & DATE	DESIGNED BY & DATE	CHECKED BY & DATE	APPROVED BY & DATE

Issue	✓	Draft
Scale (at A4 size)	1:500	

CLIENT	LONDON BOROUGH OF RICHMOND UPON THAMES		
PROJECT	TM REVENUE WORKS – BATCH 90		
DRAWING TITLE	PROPOSED INSTALLATION OF DOUBLE YELLOW LINES TEMPLE SHEEN ROAD – EAST SHEEN		
ISSUING OFFICE	TWICKENHAM	DRAWING NUMBER	REVISION
TELEPHONE	020 88911411	B90-CS-GL-009	–



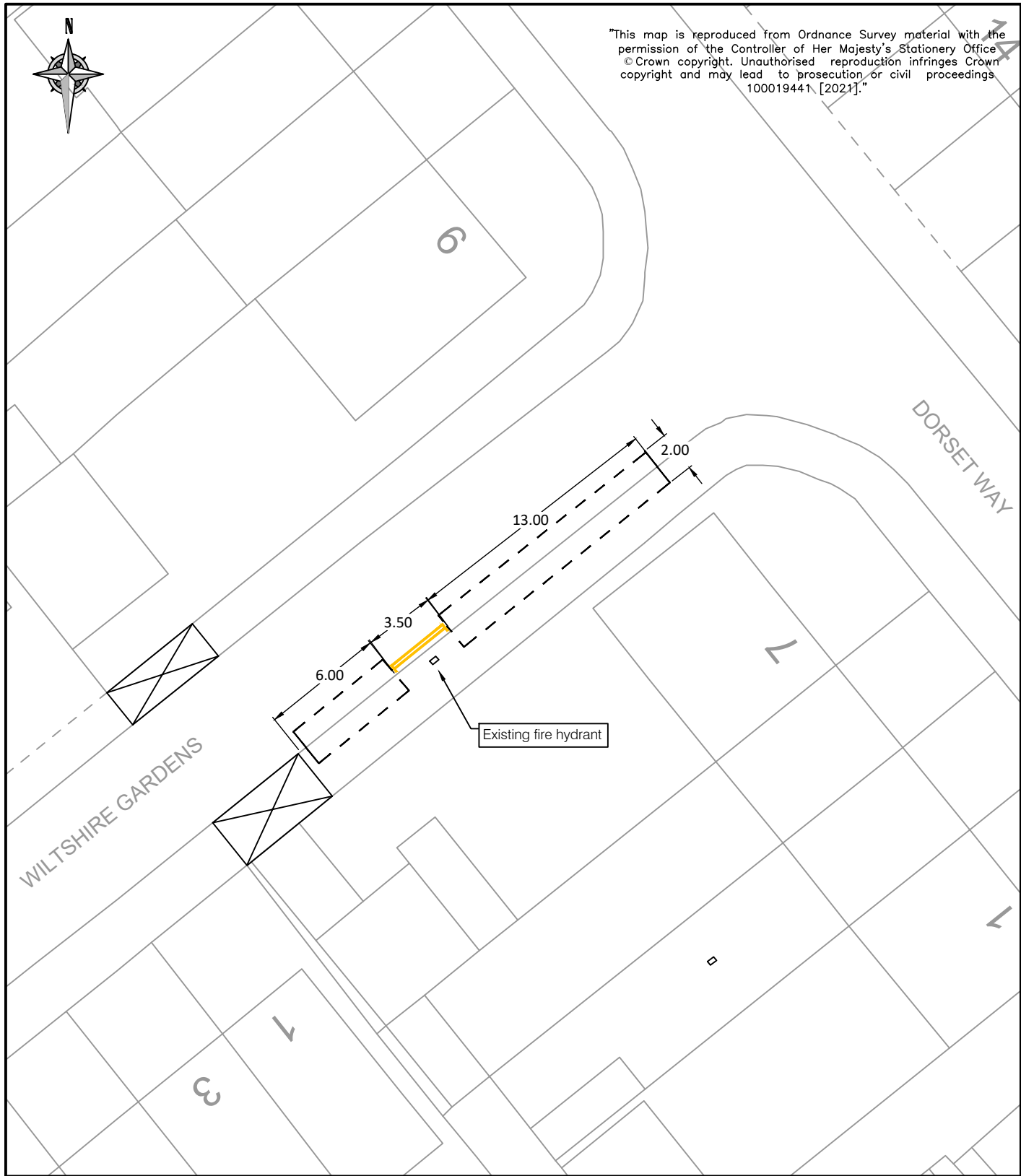

"This map is reproduced from Ordnance Survey material with the permission of the Controller of Her Majesty's Stationary Office
© Crown copyright. Unauthorised reproduction infringes Crown copyright and may lead to prosecution or civil proceedings
100019441 [2021]."

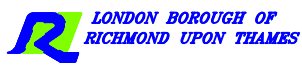

KEY

- PROPOSED DOUBLE YELLOW LINES
- REMARK PARKING BAYS
- EXISTING DROPPED ACCESS



<div></div> EXISTING DROPPED ACCESS					CLIENT		LONDON BOROUGH OF RICHMOND UPON THAMES				
					PROJECT		TM REVENUE WORKS – BATCH 90				
					Draft		DRAWING TITLE PROPOSED PARKING RESTRICTIONS WILTSHIRE GARDENS, TWICKENHAM				
					Issue	✓					
– REVISION	HH 24/03/20 DRAWN BY & DATE	HH 24/03/20 DESIGNED BY & DATE	LF 24/11/20 CHECKED BY & DATE	LF 24/11/20 APPROVED BY & DATE	Scale (at A4 size)		ISSUING OFFICE		DRAWING NUMBER		REVISION
					NTS		TWICKENHAM		B90-CS-GL-011		
							TELEPHONE		08456 122 660		



"This map is reproduced from Ordnance Survey material with the permission of the Controller of Her Majesty's Stationery Office
© Crown copyright. Unauthorised reproduction infringes Crown copyright and may lead to prosecution or civil proceedings
100019441 [2019]."

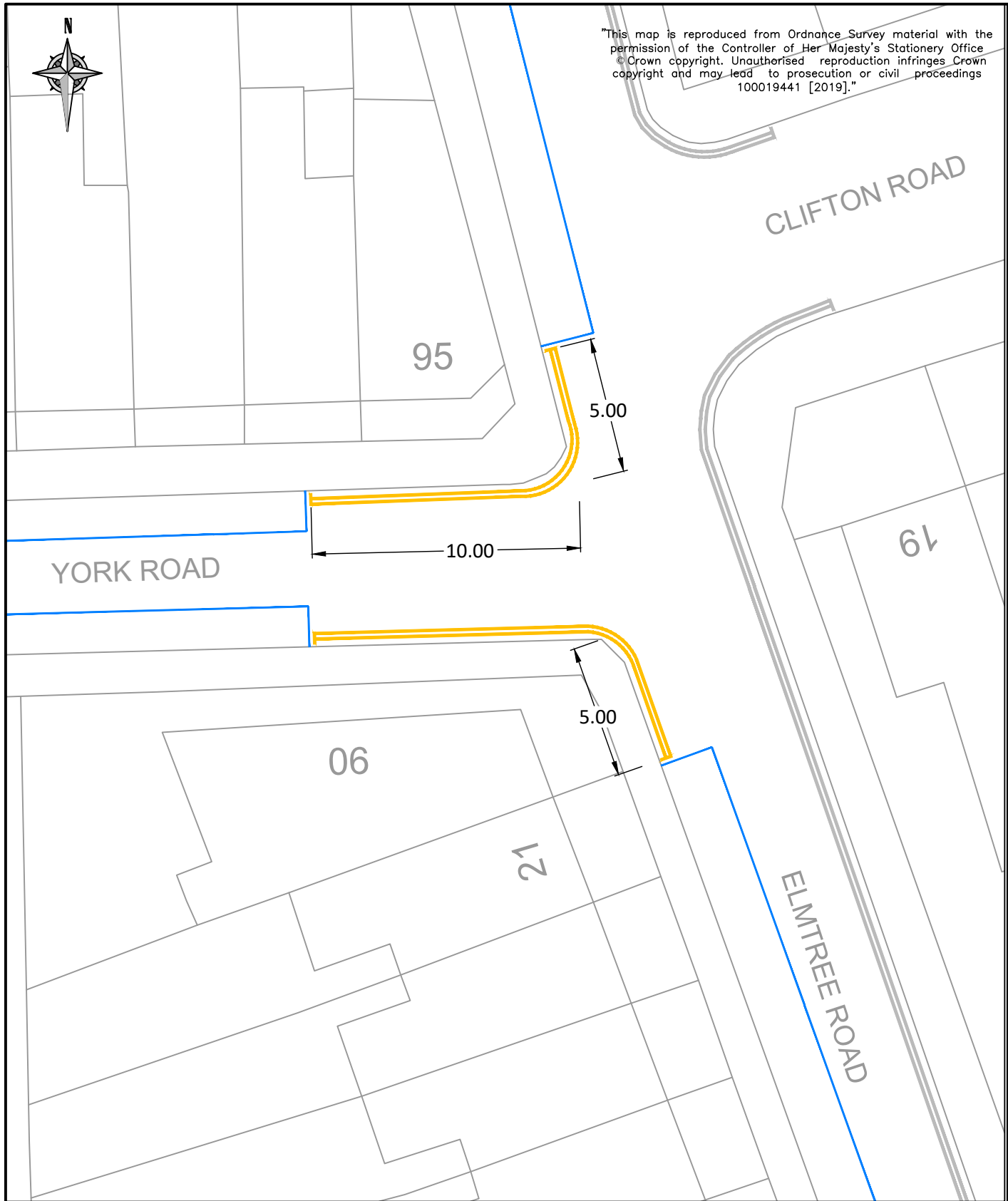

KEY

- Proposed double yellow lines
- Existing double yellow lines
- Assumed on-street parking



<div><div></div> Existing double yellow lines</div> <div><div></div> Assumed on-street parking</div>					CLIENT		LONDON BOROUGH OF RICHMOND UPON THAMES			
					PROJECT		TM REVENUE WORKS – BATCH 90			
					Draft					
					Issue		✓			
					Scale (at A4 size)		1:200			
REVISION	HH 16/03/20	HH 16/03/20	LF 24/11/20	LF 24/11/20			ISSUING OFFICE	TWICKENHAM	DRAWING NUMBER B90-CS-GL-012	REVISION —
	DRAWN BY & DATE	DESIGNED BY & DATE	CHECKED BY & DATE	APPROVED BY & DATE			TELEPHONE	08456 122 660		



"This map is reproduced from Ordnance Survey material with the permission of the Controller of Her Majesty's Stationery Office. © Crown copyright. Unauthorised reproduction infringes Crown copyright and may lead to prosecution or civil proceedings 100019441 [2021]."

Proposed extension of existing double yellow lines in Shacklegate Lane by 10m to aid turning movements

10.00

5.00

Proposed extension of existing double yellow lines in Railway Road by 5m to aid turning movements

RAILWAY ROAD

SHACKLEGATE LANE

LEGEND

- Existing road markings
- Assumed on-street parking
- Proposed double yellow lines



-	AJ 25/11/20	AJ 25/11/20	LF 26/01/21	LF 26/01/21
REVISION	DRAWN BY & DATE	DESIGNED BY & DATE	CHECKED BY & DATE	APPROVED BY & DATE

Issue ☒ Draft ☐
Scale (at A4 size)
1:250

CLIENT	LONDON BOROUGH OF RICHMOND UPON THAMES		
PROJECT	TM REVENUE WORKS - BATCH 90		
DRAWING TITLE	PROPOSED EXTENSION OF DOUBLE YELLOW LINES RAILWAY ROAD, TEDDINGTON		
ISSUING OFFICE	TWICKENHAM	DRAWING NUMBER	REVISION
TELEPHONE	020 88911411	B90-CS-GL-013	-

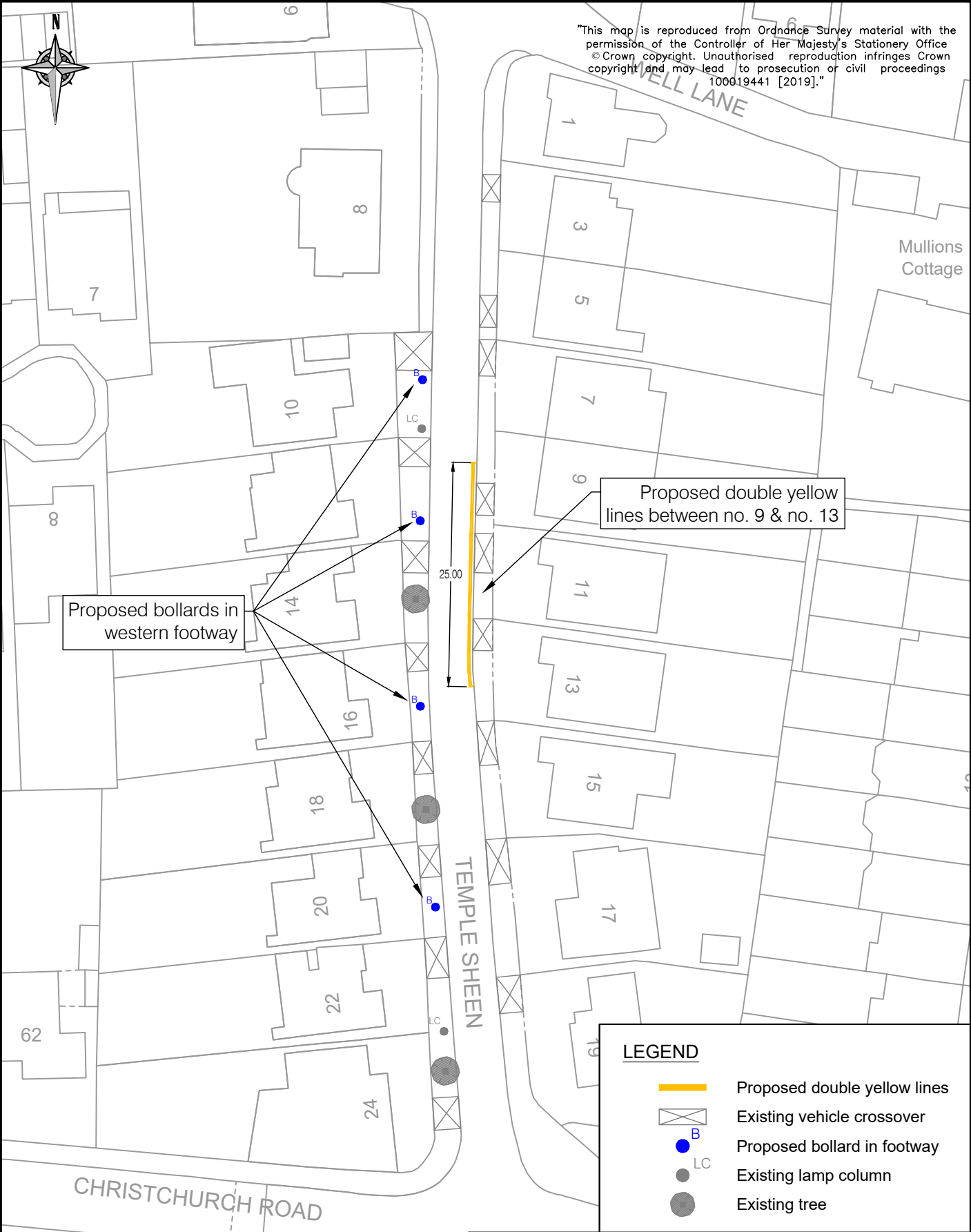

					CLIENT		LONDON BOROUGH OF RICHMOND UPON THAMES					
					PROJECT		TM REVENUE WORKS – BATCH 90					
					DRAWING TITLE		PROPOSED INSTALLATION OF DOUBLE YELLOW LINES AND FOOTWAY BOLLARDS, TEMPLE SHEEN, EAST SHEEN					
–	AJ 01/12/20 DRAWN BY & DATE	AJ 01/12/20 DESIGNED BY & DATE	RP 03/12/20 CHECKED BY & DATE	RP 03/12/20 APPROVED BY & DATE	Draft							
					Issue	✓						
					Scale (at A4 size)		ISSUING OFFICE	TWICKENHAM	DRAWING NUMBER		REVISION	
					NTS		TELEPHONE	08456 122 660	B90–CS–GL–014		–	



"This map is reproduced from Ordnance Survey material with the permission of the Controller of Her Majesty's Stationery Office
© Crown copyright. Unauthorised reproduction infringes Crown copyright and may lead to prosecution or civil proceedings
100019441 [2019]."

Proposed extension of
existing double yellow lines
by approximately 15m

15.00

LC
045

LEGEND



Existing road markings



Proposed double yellow lines



CLIENT LONDON BOROUGH OF RICHMOND UPON THAMES

PROJECT TM REVENUE WORKS – BATCH 90

DRAWING
TITLE PROPOSED EXTENSION OF DOUBLE YELLOW LINES
KINGSTON ROAD NEAR JUNCTION WITH CONIFERS CLOSE

ISSUING
OFFICE TWICKENHAM

TELEPHONE 08456 122 660

DRAWING NUMBER
B90-CS-GL-017

REVISION
–

Draft

Issue



Scale (at A4 size)

NTS

–
REVISION

AJ
07/12/20
DRAWN BY
& DATE

AJ
07/12/20
DESIGNED BY
& DATE

RP
09/12/20
CHECKED BY
& DATE

RP
09/12/20
APPROVED BY
& DATE

