

ROAD TRAFFIC REGULATION ACT 1984 – SECTION 6

THE LONDON BOROUGH OF RICHMOND UPON THAMES (FREE PARKING PLACES)  
(PEOPLE WITH DISABILITIES) (AMENDMENT No. \*\*) ORDER 201\*

**DISABLED PERSONS PARKING BAYS  
VARIOUS STREETS THROUGHOUT THE BOROUGH**

(Reference 16/185)

1. The Council of the London Borough of Richmond upon Thames propose to make the above Order under sections 6 and 124 of, and Part IV of Schedule 9 to, the Road Traffic Regulation Act 1984, as amended.
2. The principal objective of the Order is to introduce a number of parking places for disabled persons where a high level of parking makes reasonable means of access difficult, and to discontinue a number of parking places previously provided where the demand for such bays no longer exists.
3. The Order will introduce a parking bay for disabled persons' vehicles, operating "at any time" in the following streets:  

Brinsworth Close, Twickenham;	Rothesay Avenue, Richmond (2 bays);
Fairfax Road, Teddington;	St Anns Road, Barnes;
Kings Farm Avenue, Richmond;	Watney Road, Mortlake
Palewell Park, East Sheen;	Woodlawn Crescent. Twickenham.
4. The Order will revoke the existing parking bay for disabled persons' vehicles in the vicinity of the following properties:-  

2 Albany Close, East Sheen;	17 Arlington Road, Teddington;
43 Kings Road, East Sheen;	67 Lincoln Avenue, Twickenham;
25 Limes Avenue Barnes;	40 Manor Grove, Richmond.
5. Copies of the proposed Order, plans showing the location and effect of the proposals and the Council's Statement of Reasons for proposing to make the Order:-
  - (a) can be inspected, quoting Reference 16/185 at the Civic Centre (Central Reception, ground floor), 44 York Street, Twickenham between 9.15am and 5pm on Mondays to Fridays, except for Bank and other public holidays; and
  - (b) may be viewed on the Council's web-site at [http://www.richmond.gov.uk/public\\_notices](http://www.richmond.gov.uk/public_notices)
6. Persons wishing to object to or support the proposals or any part thereof should write to the Highway Infrastructure Manager, Civic Centre, 44 York Street, Twickenham TW1 3BZ within 21 days of the date of this Notice giving the grounds of their objection. Representations may also be sent by email to [highwaysandtransport@richmond.gov.uk](mailto:highwaysandtransport@richmond.gov.uk).

GRAHAM BEATTIE  
Assistant Director, Traffic and Transport  
Civic Centre, 44 York Street, Twickenham TW1 3BZ

Dated 26 August 2016





**SCHEDULE 1**  
(see Article 3(a))

ITEMS TO BE ADDED TO SCHEDULE 2 [to 2007/1]

1 Item No.	2 Street	3 Permitted hours (see Schedule 1) [to 2007/1]	4 Special manner of standing
22D	Brinsworth Close, Twickenham:  the south-west side, from a point outside the common boundary of Nos 13 and 14 Brinsworth Close north-westwards for a distance of 5.5 metres.	A	-
70A	Fairfax Road, Teddington:  the south side, from a point outside the common boundary of Nos 31 and 33 Fairfax Road, westwards for a distance of 6.2 metres.	A	-
122B	Kings Farm Avenue, Richmond:  the east side, from a point outside the common boundary of Nos 44 and 46 Kings Farm Avenue, south-westwards for a distance of 6 metres having a width throughout of 3.2 metres.	A	Parking perpendicular to the footway
182A	Palewell Park, East Sheen:  the south-east side, from a point opposite the party wall of Nos 125 and 127 Palewell Park south for a distance of 5.5 metres	A	-
203D	Rothesay Avenue, Richmond:  the north-east side, from a point 12.5 metres north-west of the north-western kerb-line of Upper Richmond Road West, north-westwards for a distance of 12.2 metres.	A	Parking with two wheels on the footway
204B	St Ann's Road, Barnes:  the south-west side, from a point opposite the north-western boundary wall of No 34 St Anns Road, south-eastwards for a distance of 5.5 metres	A	-
258C	Watney Road. Mortlake;  the west side, from a point outside the common boundary of Nos 20 and 22 Watney Road, northwards for a distance of 6.6 metres.	A	-

1 Item No.	2 Street	3 Permitted hours (see Schedule 1) [to 2007/1]	4 Special manner of standing
270A	Woodlawn Crescent. Twickenham: the south-west side, from a point outside the common boundary of Nos 5 and 7 Woodlawn Crescent, north-eastwards for a distance of 5.5 metres.	A	-

**SCHEDULE 3**

(see Article 3(b))

## ITEMS TO BE REVOKED IN SCHEDULE 2 [to 2007/1]

1 Item No.	2 Street	3 Permitted hours (see Schedule 1) [to 2007/1]	4 Special manner of standing
1C	Albany Close, East Sheen: the easternmost point, from a point 1 metre south of the party wall of Nos 1 and 2 Albany Close northwards for a distance of 2.8 metres and which has a width throughout of 5 metres.	A	-
9A	Arlington Road, Teddington: the west side, from a point opposite the south-eastern flank wall of No 17 Arlington Road north-westwards for a distance of 6.6 metres.	A	-
122A	Kings Road, Sheen: the west side, from a point opposite the common boundary of Nos 43 and 45 Kings Road northwards for a distance of 6.6 metres.	A	-
138B	Limes Avenue, Barnes: the east side from a point outside the common boundary of Nos 23 and 25 Limes Avenue, southwards for a distance of 6.6 metres	A	-

## LB RICHMOND UPON THAMES

1 Item No.	2 Street	3 Permitted hours (see Schedule 1) [to 2007/1]	4 Special manner of standing
141	Lincoln Avenue, Twickenham: the south-east side, from a point opposite the party wall of Nos 65 and 67 Lincoln Avenue south-westwards for a distance of 6 metres.	A	With the vehicle occupying 0.7 metres of the south- eastern footway
152A	Manor Grove, Richmond: the north-west side from a point outside the common boundary of Nos 36/38 and 40/42 Manor Grove north-eastwards for a distance of 6.6 metres.	A	-

EXPLANATORY NOTE

(This Note is not part of the Order but is intended to indicate its general purport.)

This Order introduces eight additional parking bays for people with disabilities to operate "at any time", extends the length of one, relocates one and revokes a further six bays,

**The London Borough of Richmond upon Thames (Free Parking Places) (People with Disabilities) (Amendment No. \*\*) Order 201\***

STATEMENT OF REASONS FOR PROPOSING TO MAKE THIS ORDER

- 1 Under delegated powers additional parking bays are proposed to be introduced for the exclusive use of Blue Badge holders who meet the criteria approved by the Transport Sub-Committee on 22 July 1996 and for any other vehicle displaying a valid disabled person's badge issued by a Local Authority.

The bays are situated: -

- (i) outside Nos14 Brinsworth Close, Twickenham;
- (ii) outside Nos 33 Fairfax Road, Teddington;
- (iii) outside No. 44 Kings Farm Avenue, Richmond;
- (iv) outside No 127 Palewell Park, East Sheen;
- (v) outside 446 Upper Richmond Road West, Richmond bay in Rothesay Avenue, Richmond;
- (vi) outside No 36 St Ann's Road, Barnes;
- (vii) outside Nos 22 Watney Road, Mortlake
- (viii) outside No 5 Woodlawn Crescent, Twickenham.

and will be in operation at all times.

- 2 The Council is also proposing to revoke or discontinue the use of the following bays, where there is no longer any demand for their use:-

- (i) outside No 2 Albany Close, East Sheen;
- (ii) outside No 17 Arlington Road, Teddington;
- (iii) outside No 43 Kings Road, East Sheen;
- (iv) outside No 25 Limes Avenue Barnes;
- (v) outside No 67 Lincoln Avenue, Twickenham;
- (vi) outside No 40 Manor Grove, Richmond.

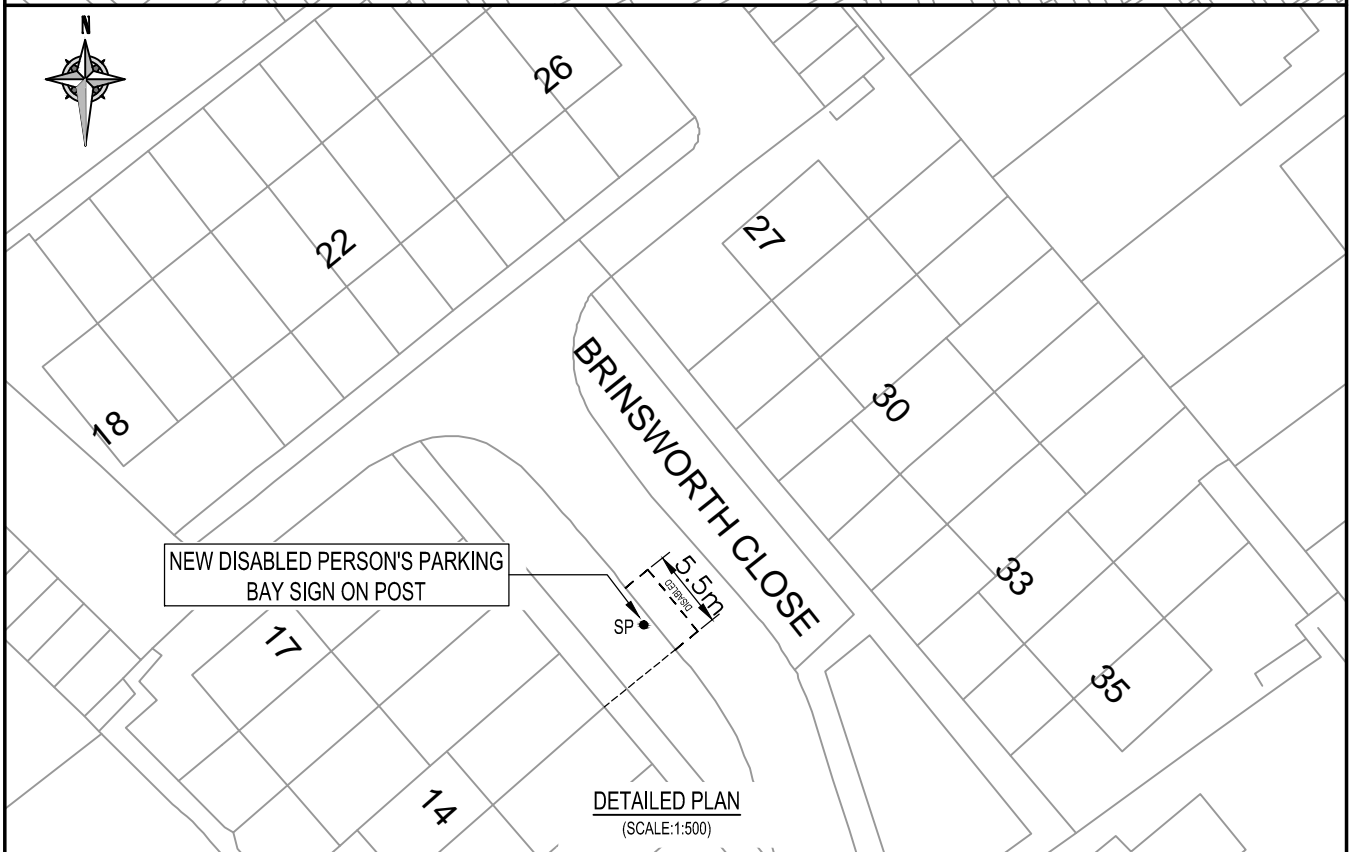
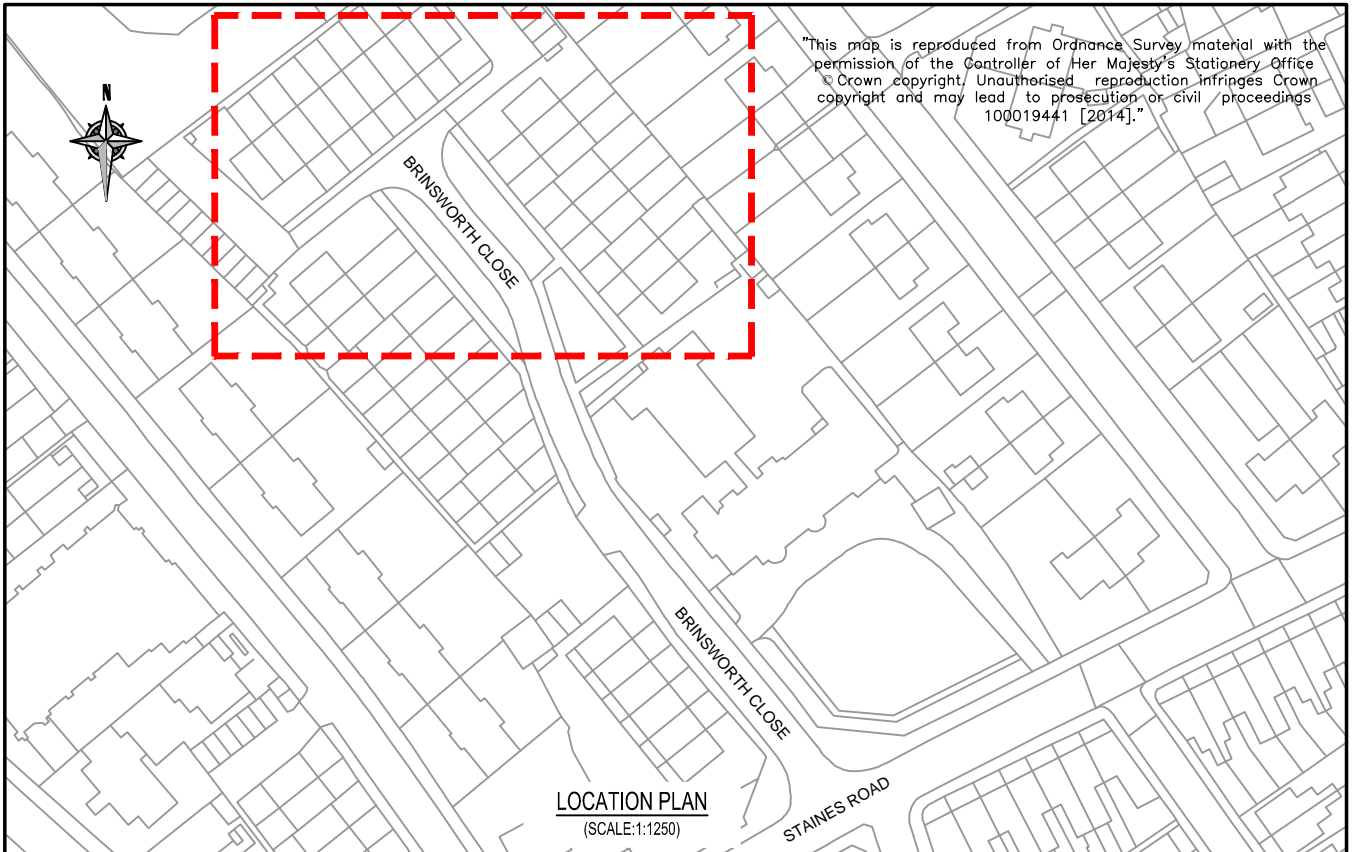

					CLIENT LONDON BOROUGH OF RICHMOND UPON THAMES			
					PROJECT 14 BRINSWORTH CLOSE			
					DRAFT			
					ISSUE		✓	
					DRAWING TITLE PROPOSED DISABLED PERSON'S PARKING BAY			
					ISSUING OFFICE TWICKENHAM		DRAWING NUMBER 1049-CS-GL-1004629_001	
					TELEPHONE 020 88911411		REVISION -	
REVISION	TJM 08.08.16 DRAWN BY & DATE	RP 08.08.16 DESIGNED BY & DATE	LF 08.08.16 CHECKED BY & DATE	MT 08.08.16 APPROVED BY & DATE	Scale (at A4 size) AS SHOWN			





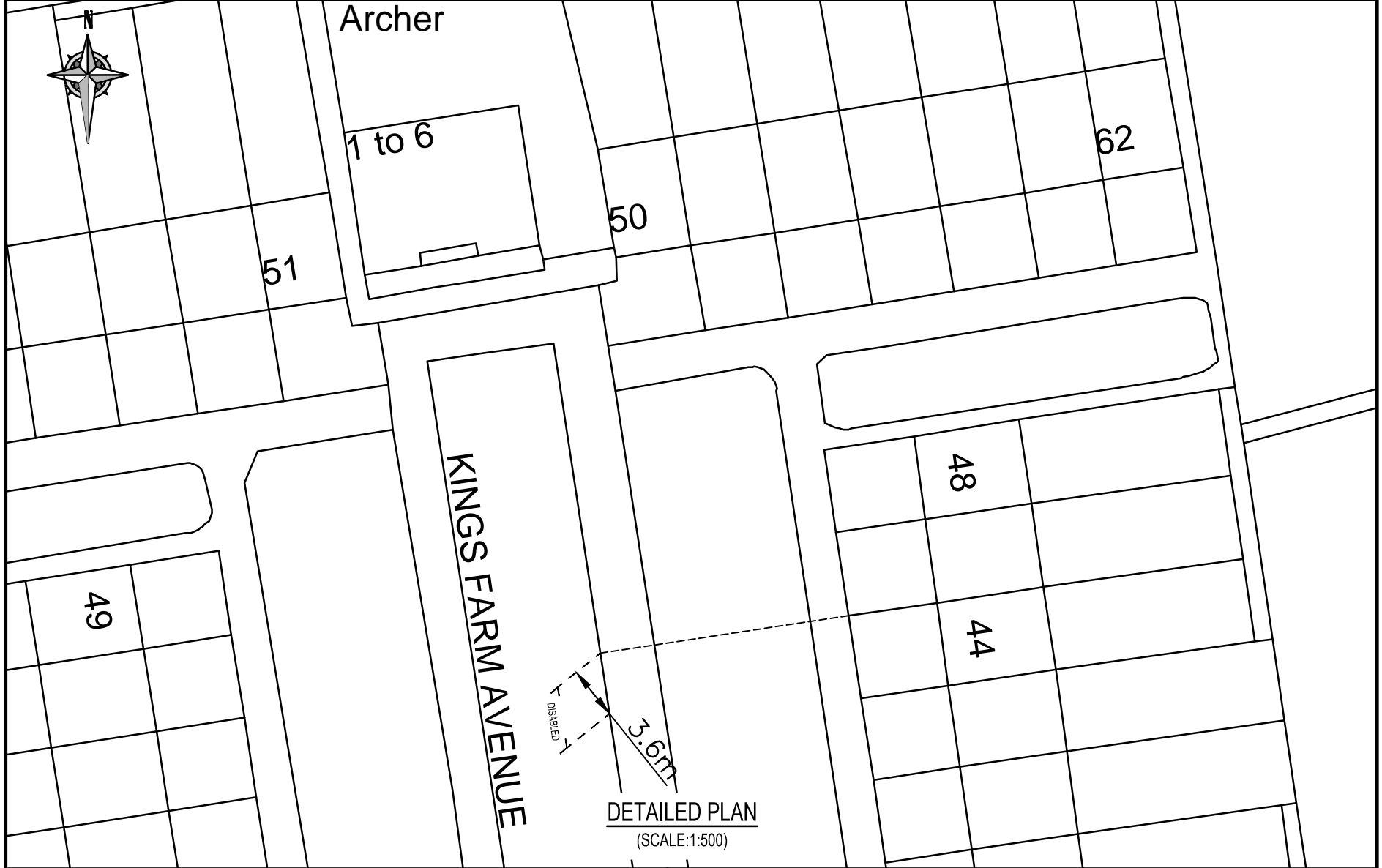
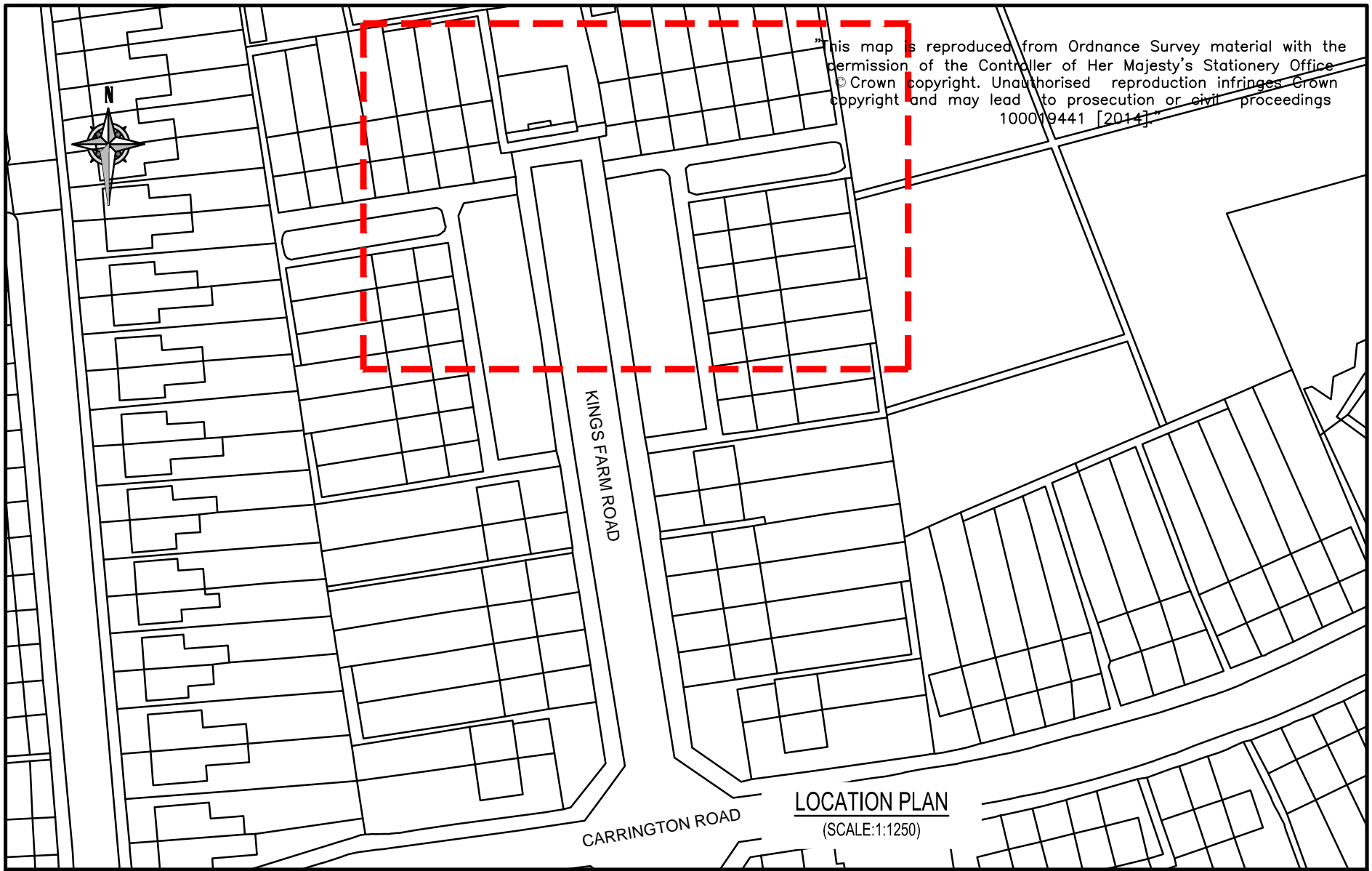

					CLIENT		LONDON BOROUGH OF RICHMOND UPON THAMES		
					PROJECT		44 KINGS FARM AVENUE		
					DRAWING TITLE		PROPOSED DISABLED PERSON'S PARKING BAY		
					ISSUING OFFICE		DRAWING NUMBER		REVISION
					TELEPHONE		1049-CS-G-1004515_001		-
REVISION	TJM 08.08.16 DRAWN BY & DATE	RP 08.08.16 DESIGNED BY & DATE	LF 08.08.16 CHECKED BY & DATE	MT 08.08.16 APPROVED BY & DATE	Draft	Issue	Scale (at A4 size)	AS SHOWN	
						✓			



"This map is reproduced from Ordnance Survey material with the permission of the Controller of Her Majesty's Stationery Office © Crown copyright. Unauthorised reproduction infringes Crown copyright and may lead to prosecution or civil proceedings 100019441 [2014]."

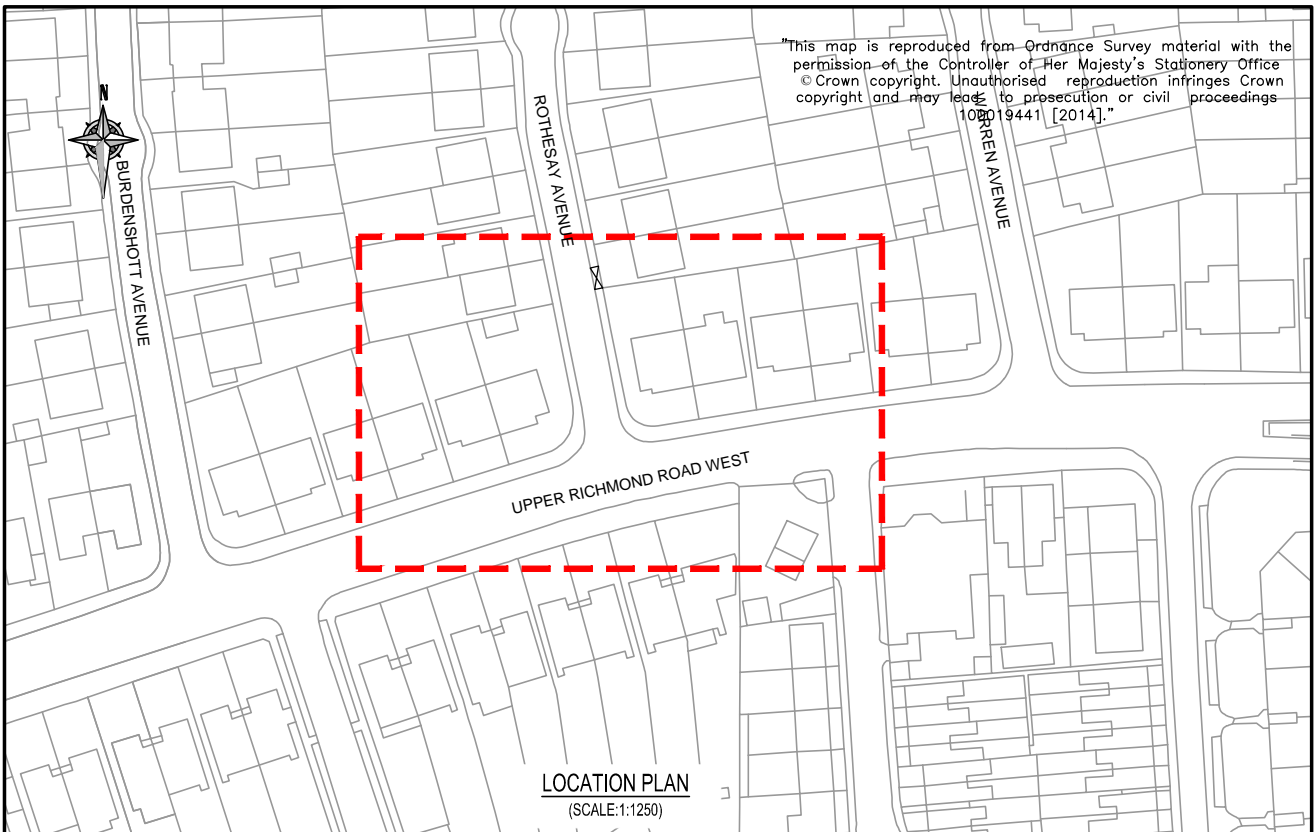

LOCATION PLAN  
(SCALE:1:1250)

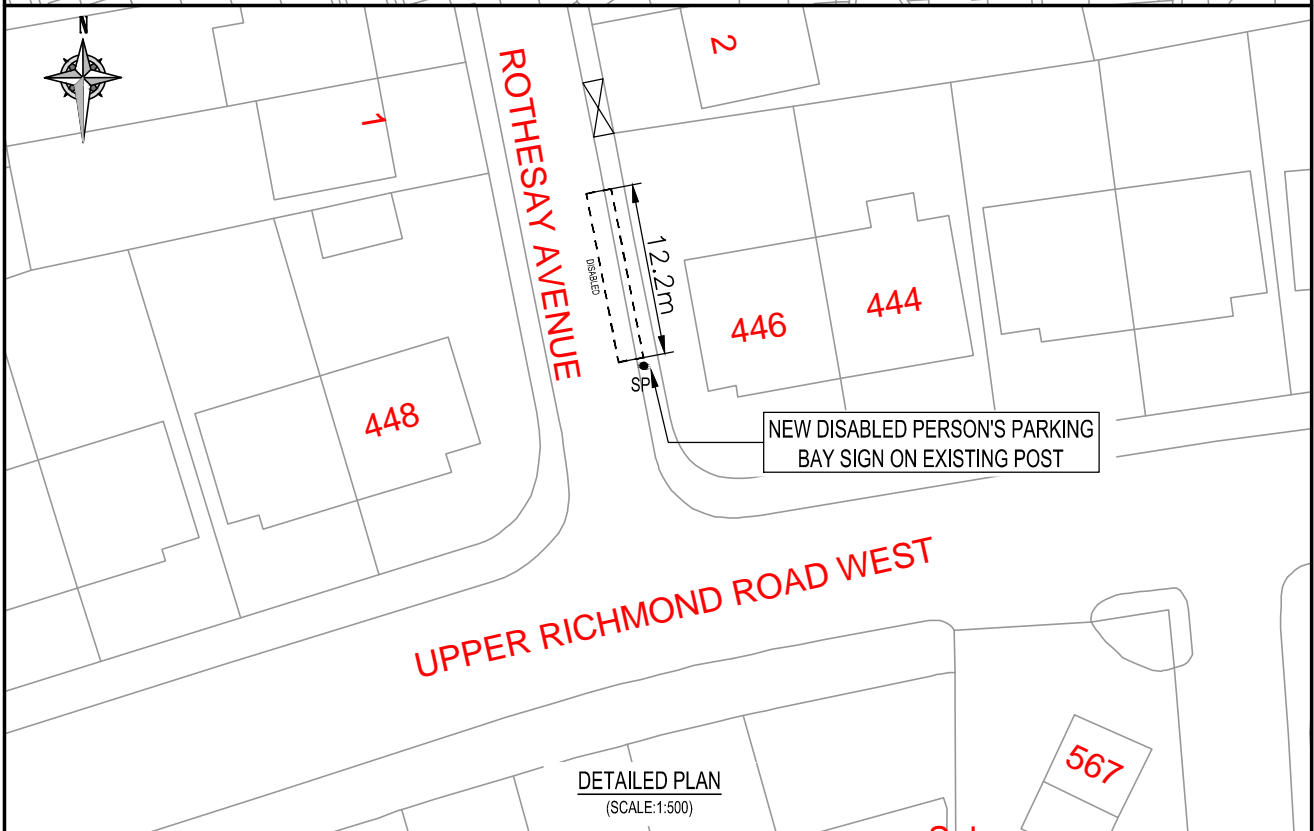

DETAILED PLAN  
(SCALE:1:500)



CLIENT		LONDON BOROUGH OF RICHMOND UPON THAMES	
PROJECT		444 & 446 UPPER RICHMOND ROAD	
DRAWING TITLE		PROPOSED DISABLED PERSON'S PARKING BAY	
ISSUING OFFICE		TWICKENHAM	DRAWING NUMBER
TELEPHONE		020 88911411	1049-CS-GL-1003933_001
REVISION		-	

Draft	<input type="checkbox"/>
Issue	<input checked="" type="checkbox"/>

REVISION	TJM 09.08.16 DRAWN BY & DATE	TJM 09.08.16 DESIGNED BY & DATE	LF 09.08.16 CHECKED BY & DATE	MT 09.08.16 APPROVED BY & DATE	Scale (at A4 size) AS SHOWN
----------	---------------------------------------	--	--	---	--------------------------------

"This map is reproduced from Ordnance Survey material with the permission of the Controller of Her Majesty's Stationery Office © Crown copyright. Unauthorised reproduction infringes Crown copyright and may lead to prosecution or civil proceedings 100019441 [2014]."

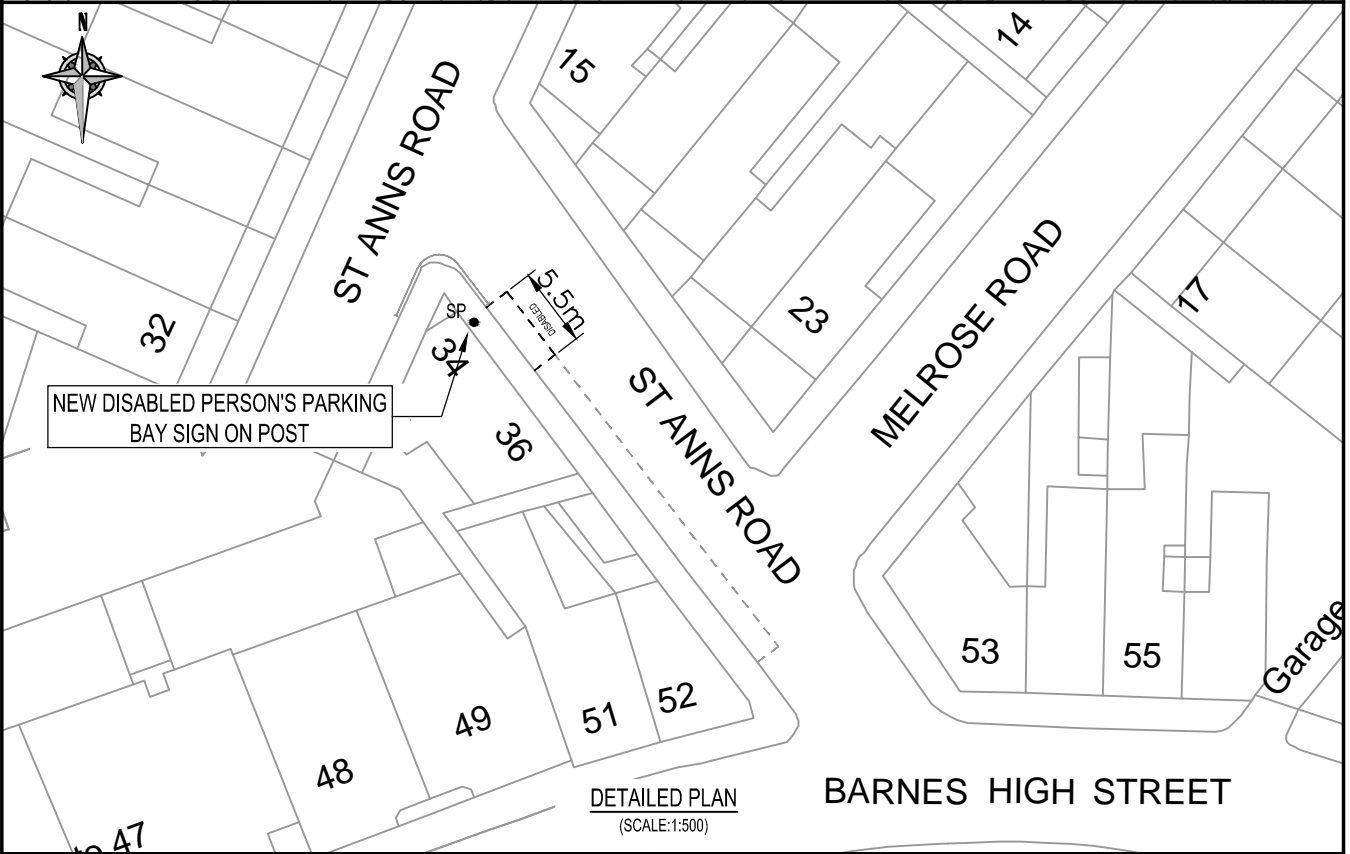
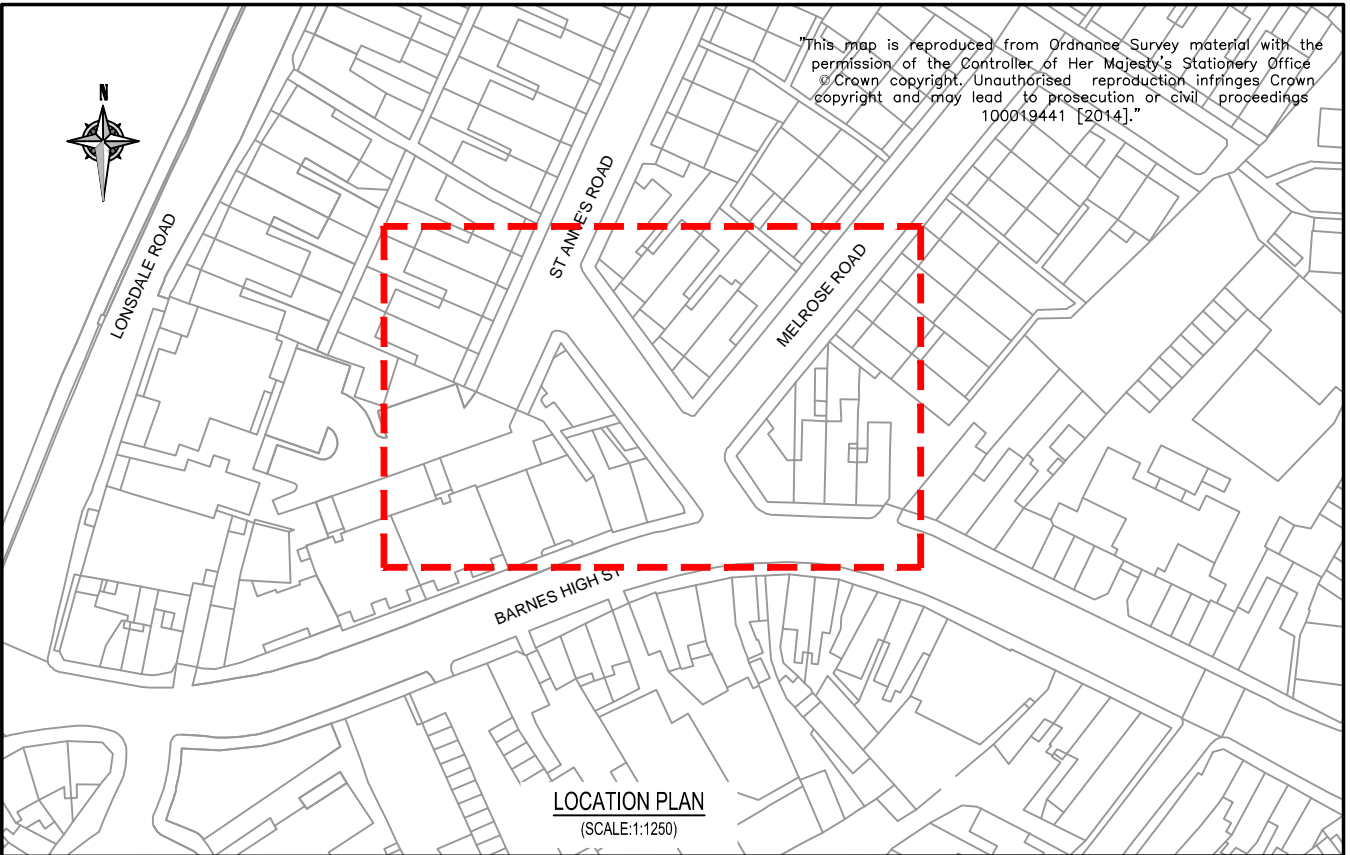

NEW DISABLED PERSON'S PARKING BAY SIGN ON POST



CLIENT	LONDON BOROUGH OF RICHMOND UPON THAMES		
PROJECT	36 ST ANNE'S ROAD, BARNES		
DRAWING TITLE	PROPOSED DISABLED PERSON'S PARKING BAY		
ISSUING OFFICE	TWICKENHAM	DRAWING NUMBER	1049-CS-GL-1003942_001
TELEPHONE	020 88911411	REVISION	-

					Draft	
					Issue	✓
REVISION	TJM 08.08.16 DRAWN BY & DATE	RP 08.08.16 DESIGNED BY & DATE	LF 08.08.16 CHECKED BY & DATE	MT 08.08.16 APPROVED BY & DATE	Scale (at A4 size) AS SHOWN	



"This map is reproduced from Ordnance Survey material with the permission of the Controller of Her Majesty's Stationery Office © Crown copyright. Unauthorised reproduction infringes Crown copyright and may lead to prosecution or civil proceedings 100019441 [2014]."

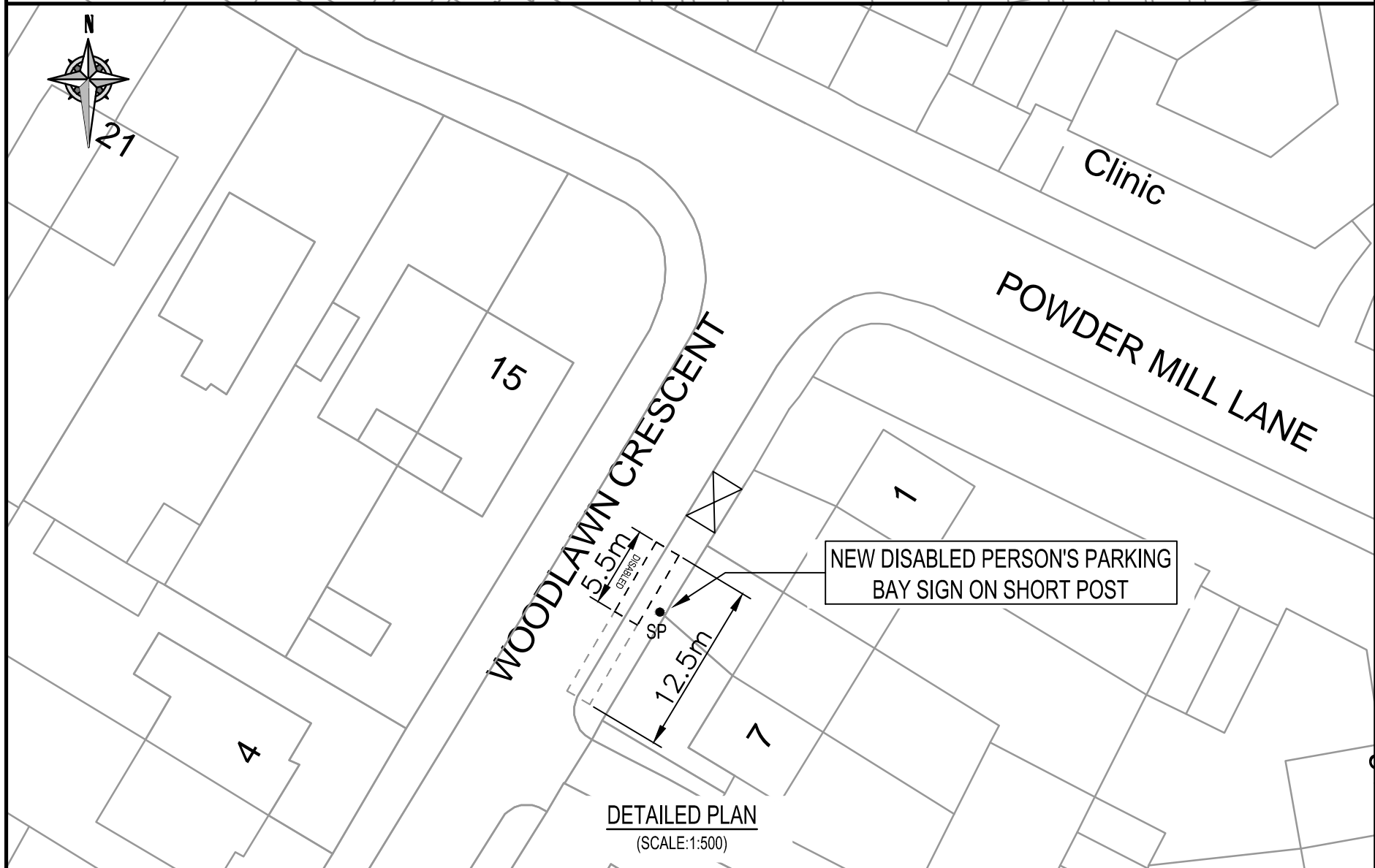
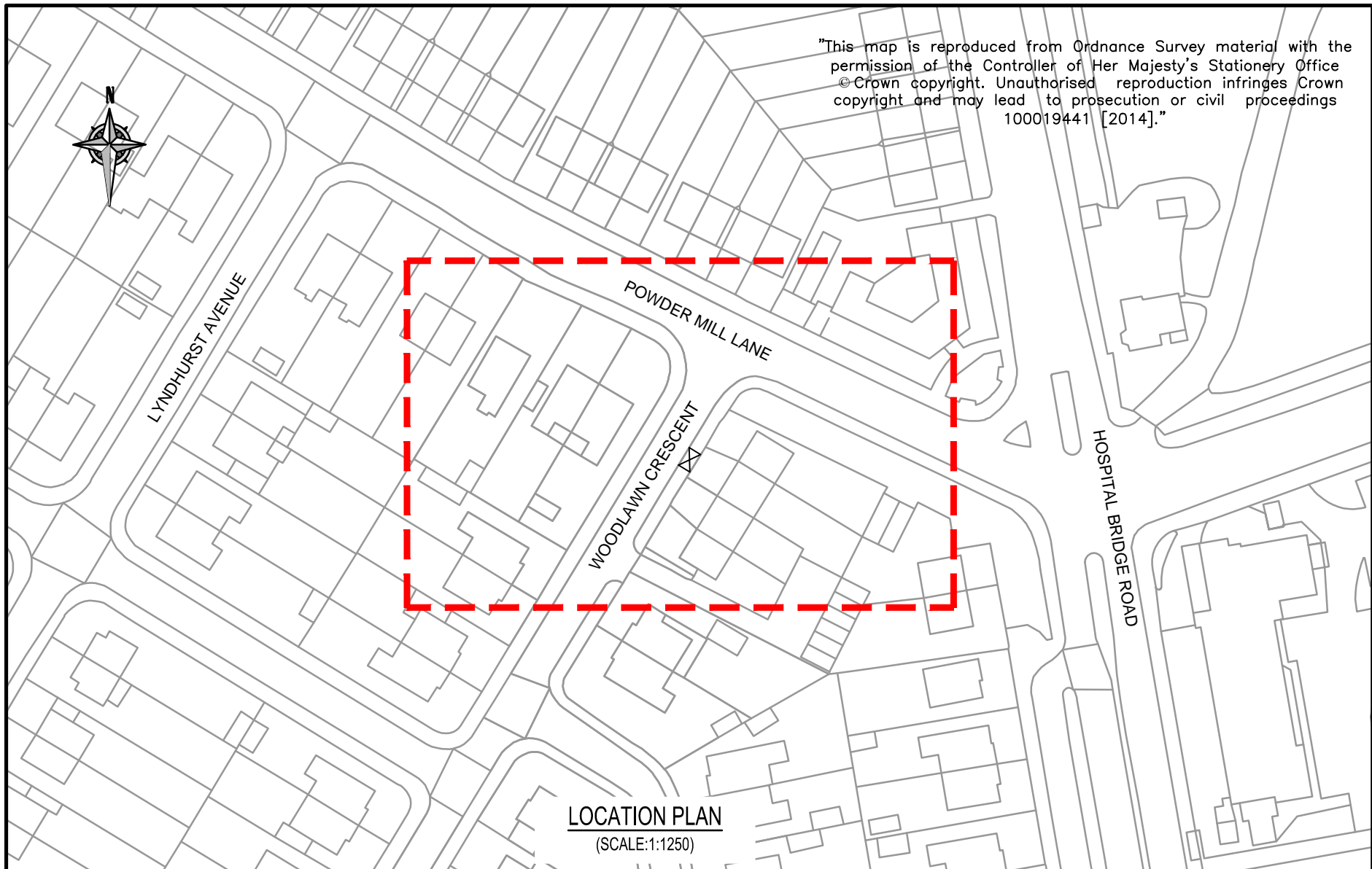

CLIENT		LONDON BOROUGH OF RICHMOND UPON THAMES		
PROJECT		5 POWDERMILL LANE		
DRAWING TITLE		PROPOSED DISABLED PERSON'S PARKING BAY		
ISSUING OFFICE		TWICKENHAM		DRAWING NUMBER
TELEPHONE		020 88911411		1049-CS-1004806_001
REVISION				REVISION
				-

					Draft	
					Issue	✓
					Scale (at A4 size)	
					AS SHOWN	
REVISION	TJM 08.08.16 DRAWN BY & DATE	RP 08.08.16 DESIGNED BY & DATE	LF 08.08.16 CHECKED BY & DATE	MT 08.08.16 APPROVED BY & DATE		