

## ROAD TRAFFIC REGULATION ACT 1984

THE LONDON BOROUGH OF RICHMOND UPON THAMES (WAITING AND LOADING RESTRICTION) (CIVIL ENFORCEMENT AREA) (AMENDMENT No. \*\*) ORDER 201\*  
THE LONDON BOROUGH OF RICHMOND UPON THAMES (FREE PARKING PLACES) (BUSES) (AMENDMENT No. \*\*) ORDER 201\*  
THE LONDON BOROUGH OF RICHMOND UPON THAMES (PROHIBITION OF STOPPING OUTSIDE SCHOOLS) (AMENDMENT No.\*) ORDER 201\*

**BACK LANE, HAM  
BROOM ROAD, TEDDINGTON  
EGERTON ROAD, TWICKENHAM  
FIELDEND, TWICKENHAM  
LYNDHURST AVENUE, WHITTON  
MORLAND CLOSE, HAMPTON  
NELSON ROAD, WHITTON  
SANDY LANE, HAM  
THE BARONS, TWICKENHAM  
WALPOLE ROAD, TEDDINGTON**

(Reference 19/198)

1. The Council of the London Borough of Richmond upon Thames propose to make the above Orders under section 6 and 124 of, and Part IV of Schedule 9 to, the Road Traffic Regulation Act 1984, as amended.
2. The general effect of the **Waiting and Loading Restriction Amendment Order** will be to introduce lengths of yellow lines as set out in the schedule to this Notice.
3. The general effects of the **Parking Places – Buses Order** will be to introduce a parking bay for buses in Back Lane, Ham as detailed in the Schedule to this Notice.
4. The general effects of the **Prohibition of Stopping Outside Schools Order** will be to extend the existing school keep clear makings outside the Richmond upon Thames College by 6.5 metres at the north-west end.
5. Copies of the proposed Order, plans showing the location and effect of the proposals and the Council's Statement of Reasons for proposing to make the Order: -
  - (a) can be inspected, quoting Reference 19/198, at the Civic Centre (Central Reception, ground floor), 44 York Street, Twickenham between 9.15am and 5pm on Mondays to Fridays, except for Bank and other public holidays; and
  - (b) may be viewed on the Council's web-site at [http://www.richmond.gov.uk/public\\_notices](http://www.richmond.gov.uk/public_notices)
6. Persons wishing to object to or support the proposals or any part thereof should write to the Head of Engineering, Traffic and Parking Policy, London Borough of Richmond upon Thames, Civic Centre, 44 York Street, Twickenham TW1 3BZ within 21 days of the date of this Notice giving the grounds of their objection. Representations may also be sent by email to [Trafficandengineering@richmond.gov.uk](mailto:Trafficandengineering@richmond.gov.uk)

NICK O'DONNELL  
Assistant Director – Traffic and Engineering  
Civic Centre, 44 York Street, Twickenham TW1 3BZ

**SCHEDULE**

<b>Street</b>	<b>Details</b>
Back Lane, Ham:	To introduce a “buses only” parking bay in Back Lane, Ham adjacent to the Library, operating between 9am and 7pm on Mondays to Fridays inclusive.
Broom Road, Teddington:	To introduce double yellow lines (“no waiting at any time”) in Broom Road, on its western side, outside the entrance to Langdon Park.
Fieldend, Twickenham:	To extend the existing single yellow line on the western side so that it terminates at a point outside No. 46 Fieldend.
Lyndhurst Avenue, Whitton:	To introduce double yellow lines (“no waiting at any time”) between a point outside No. 21 Lyndhurst Avenue and a point outside No 37 Lyndhurst Avenue and a point outside No, 2 Lyndhurst Avenue and a point outside No. 6 Lyndhurst Avenue.
Morland Close, Hampton:	To introduce double yellow lines (“no waiting at any time”) on the southern side of Morland Close between a point outside No. 60 and a point outside the garages adjacent to No. 21 Morland Close.
Nelson Road, Whitton	To introduce a length of double yellow line (“no waiting at any time”) outside No. 244 Nelson Road between the bus stop and the parking bay.
Sandy Lane, Ham:	To extend the existing double yellow lines (“no waiting at any time”) outside Grey Court School so that they extend to both sides of the chicane.
The Barons, Twickenham:	To upgrade lengths of single yellow line to double yellow lines (“no waiting at any time”) in The Barons, opposite the Studios, between a point outside the north-western side of 1 The Barons and a point outside the north-western side of Nos. 4-12 St Margarets Court.
Walpole Road, Teddington:	To remove the Keep Clear Markings outside Gresham House and replace with double yellow lines (“no waiting at any time”).

Dated 28 November 2019

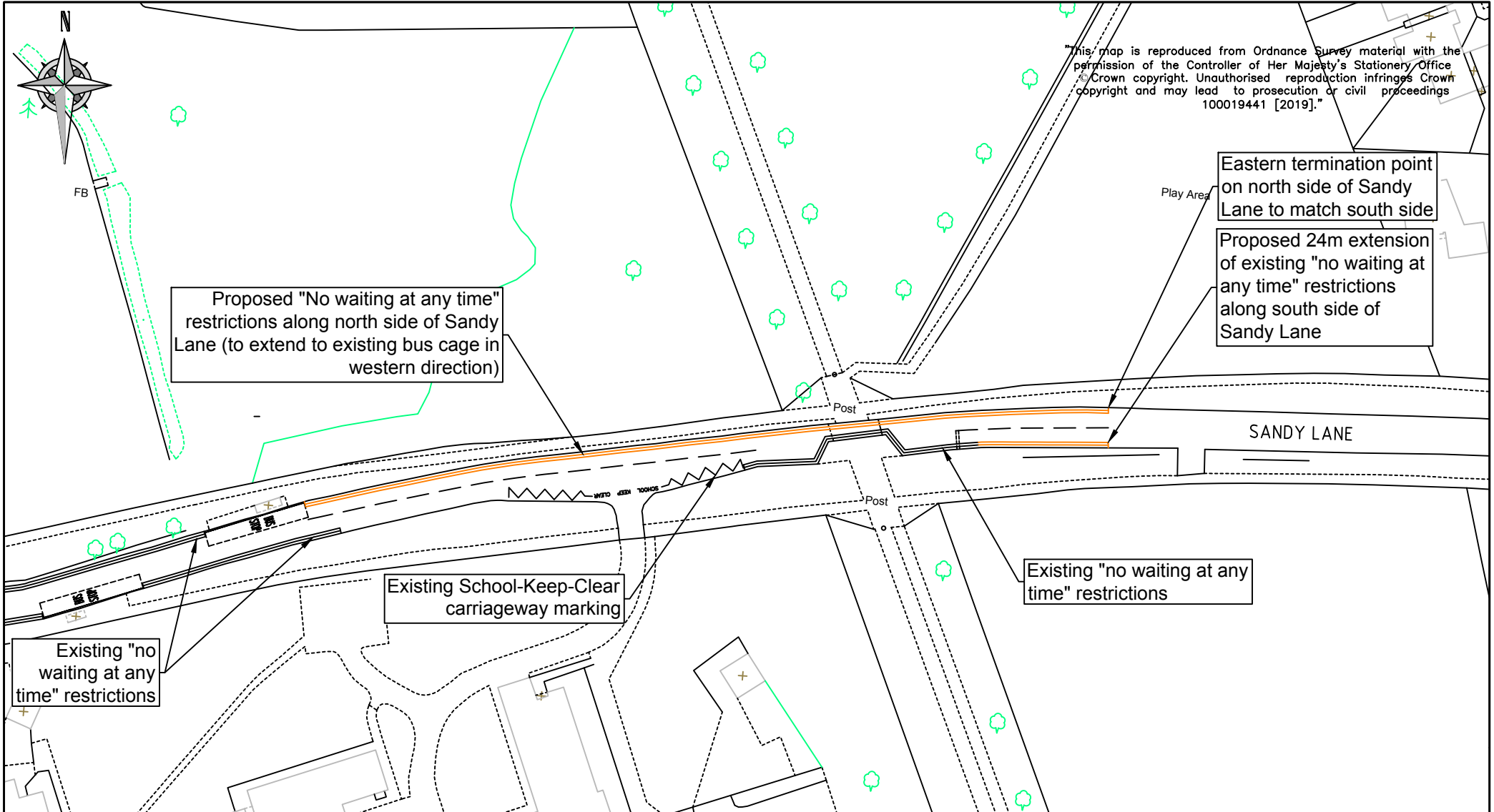

LONDON BOROUGH OF  
RICHMOND UPON THAMES

CLIENT LONDON BOROUGH OF RICHMOND UPON THAMES  
 PROJECT PROPOSED "NO WAITING AT ANY TIME" RESTRICTIONS  
 DRAWING TITLE TRAFFIC MANAGEMENT REVENUE WORKS  
 SANDY LANE - HAM

ISSUING OFFICE	TWICKENHAM	DRAWING NUMBER	1049-CS-GL-SANDY LANE	REVISION
TELEPHONE	020 88911411			

REVISION	TR 12/11/19 DRAWN BY & DATE	TR 12/11/19 DESIGNED BY & DATE	RP 12/11/19 CHECKED BY & DATE	APPROVED BY & DATE	Issue <input checked="" type="checkbox"/> Draft	Scale (at A4 size) 1:1000
----------	--------------------------------------	---	--	-----------------------	---	------------------------------

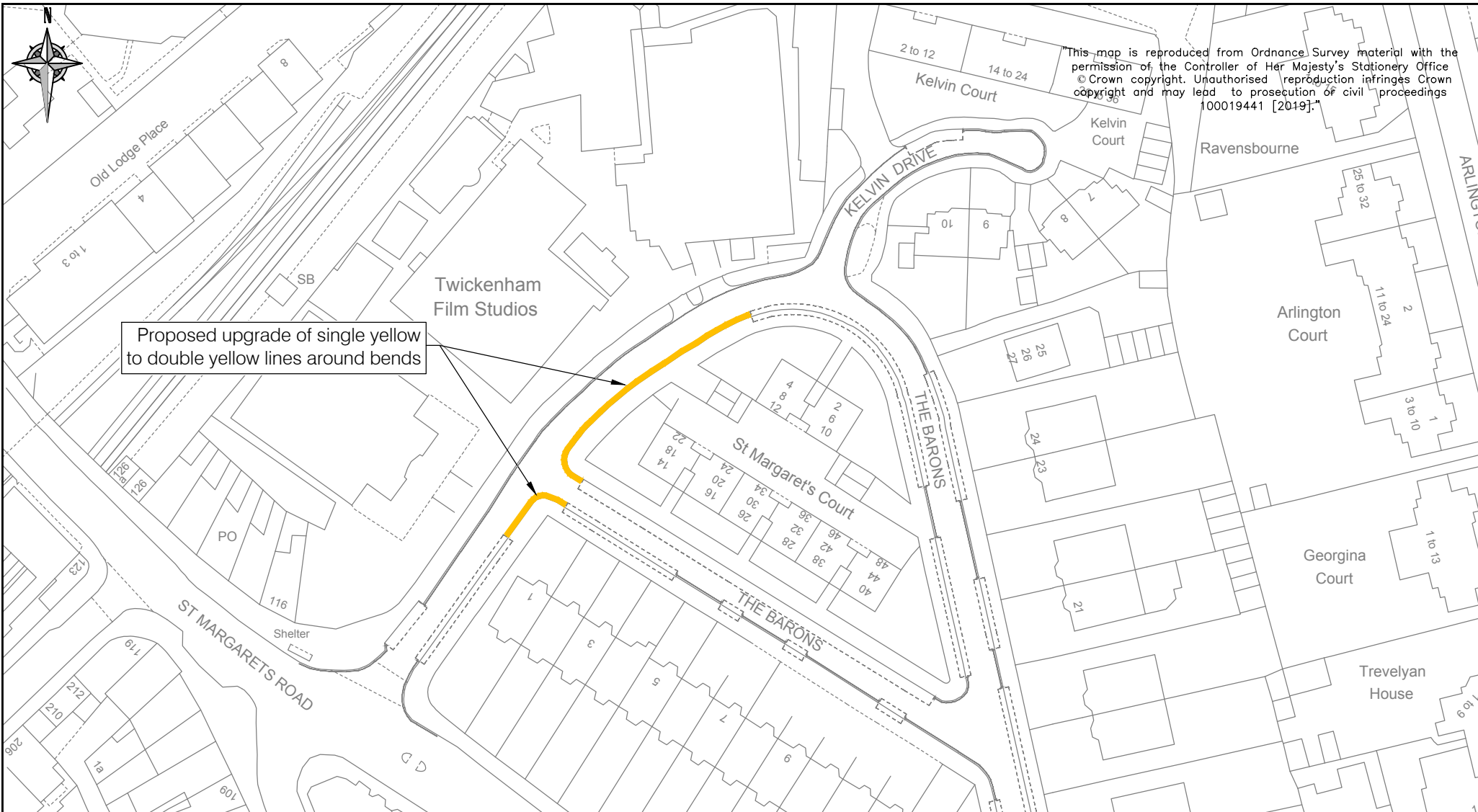

This map is reproduced from Ordnance Survey material with the permission of the Controller of Her Majesty's Stationery Office © Crown copyright. Unauthorised reproduction infringes Crown copyright and may lead to prosecution or civil proceedings 100019441 [2019].

Proposed upgrade of single yellow to double yellow lines around bends

**Legend**

- Proposed double yellow lines
- Existing road markings



-	AJ 06/11/19	AJ 06/11/19	LF 06/11/19	LF 06/11/19	Issue <input checked="" type="checkbox"/> Draft
REVISION	DRAWN BY & DATE	DESIGNED BY & DATE	CHECKED BY & DATE	APPROVED BY & DATE	Scale (at A4 size) <b>1:1000</b>

CLIENT		LONDON BOROUGH OF RICHMOND UPON THAMES	
PROJECT		TM REVENUE WORKS	
DRAWING TITLE		THE BARONS, TWICKENHAM PROPOSED INSTALLATION OF DOUBLE YELLOW LINES	
ISSUING OFFICE	TWICKENHAM	DRAWING NUMBER	1049-CS-GL-BARONS
TELEPHONE	020 88911411	REVISION	A



ASHBURNHAM ROAD

32

16

Library

BACK LANE

BUSES

10.5m

2.4m



PROPOSED SIGN TO BE INSTALLED ON PROPOSED 4M POST.

REMOVAL OF EXISTING SHORT POST AND INSTALLATION OF PROPOSED 4M POST.

"This map is reproduced from Ordnance Survey material with the permission of the Controller of Her Majesty's Stationery Office © Crown copyright. Unauthorised reproduction infringes Crown copyright and may lead to prosecution or civil proceedings 100019441 [2019]."

REVISION	AMENDMENT	DRAWN BY AND DATE	DESIGNED BY AND DATE	CHECKED BY AND DATE	APPROVED BY AND DATE
A	-	EH 28/06/19	EH 28/06/19		

Key



Proposed post



Proposed sign



	DRAFT	SCALE (AT A4 SIZE) 1:250
	ISSUE <input checked="" type="checkbox"/>	
CLIENT	LONDON BOROUGH OF RICHMOND UPON THAMES	
PROJECT	HAM LIBRARY BUS BAY	
DRAWING TITLE	HAM LIBRARY BUS BAY	
ISSUING OFFICE	DRAWING NUMBER	REVISION
TWICKENHAM TELEPHONE 020 88911411	HLBS/3/D/001	A



"This map is reproduced from Ordnance Survey material with the permission of the Controller of Her Majesty's Stationery Office © Crown copyright. Unauthorised reproduction infringes Crown copyright and may lead to prosecution or civil proceedings 100019441 [2019]."

BROOM ROAD

Proposed installation of double yellow lines to protect park entrance

2.00

2.00

L/C  
051

Trematon Place

FAIRWAYS

Legend

- Proposed double yellow lines
- Existing road markings



-	AJ 08/10/19	AJ 08/10/19	LF 08/10/19	LF 08/10/19
REVISION	DRAWN BY & DATE	DESIGNED BY & DATE	CHECKED BY & DATE	APPROVED BY & DATE

Issue	<input checked="" type="checkbox"/>	Draft
Scale (at A4 size)		
1:500		

CLIENT	LONDON BOROUGH OF RICHMOND UPON THAMES		
PROJECT	TM REVENUE WORKS		
DRAWING TITLE	BROOM ROAD RECREATION GROUND ENTRANCE PROPOSED INSTALLATION OF DOUBLE YELLOW LINES		
ISSUING OFFICE	TWICKENHAM	DRAWING NUMBER	REVISION
TELEPHONE	020 88911411	1049-CS-GL-BROOM ROAD	-

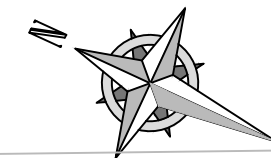

A316 CHERTSEY ROAD

38

36

34

32

30

28

Extension of School-Keep-Clear marking by 6.25 metres

Extension of existing Mon-Sat 9.00am-6.30pm waiting restriction, as shown (same hours as CPZ)

Loss of 1 parking space

Extension of School-Keep-Clear marking by 6.25 metres

Existing waiting restriction

EGERTON ROAD

SCHOOL KEEP CLEAR

Staff Car Park Entrance

Ped & Cycle Entrance

33

Richmond Upon Thames School



A	SKC Extension	TR 04/11/19	LF 04/11/19		
B	SYL Extension	TR 05/11/19	LF 05/11/19		
REVISION	AMENDMENT	DRAWN BY AND DATE	DESIGNED BY AND DATE	CHECKED BY AND DATE	APPROVED BY AND DATE
			DRAFT	SCALE (AT A3 SIZE)	
			ISSUE	1:200	
CLIENT		LONDON BOROUGH OF RICHMOND UPON THAMES			
PROJECT		EGERTON ROAD – TWICKENHAM			
DRAWING TITLE		PROPOSED SCHOOL KEEP CLEAR			
ISSUING OFFICE		DRAWING NUMBER		REVISION	
TWICKENHAM		ER-86-101		B	
TELEPHONE		020 88911411			

\*This map is reproduced from Ordnance Survey material with the permission of the Controller of Her Majesty's Stationery Office © Crown copyright. Unauthorised reproduction infringes Crown copyright and may lead to prosecution or civil proceedings 100019441 [2018].\*



Existing double yellow lines

Existing single yellow line



Proposed extension of existing single yellow line, operating Mon-Fri 8am-5pm

WALDEGRAVE PARK

FIELDEND

"This map is reproduced from Ordnance Survey material with the permission of the Controller of Her Majesty's Stationery Office © Crown copyright. Unauthorised reproduction infringes Crown copyright and may lead to prosecution or civil proceedings 100019441 [2016]."

LEGEND

-  Existing road markings
-  Proposed yellow lines
-  Proposed sign and post

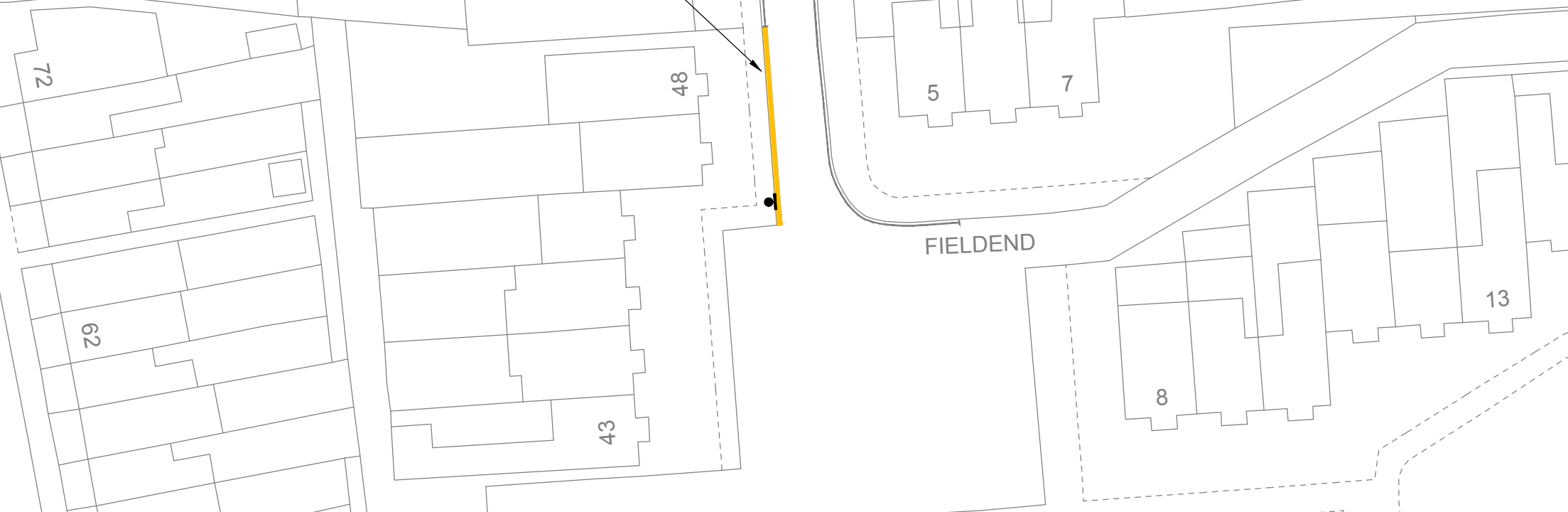

REVISION	AMENDMENT	AJ 09/07/19 DRAWN BY AND DATE	AJ 09/07/19 DESIGNED BY AND DATE	LF 09/07/19 CHECKED BY AND DATE	LF 09/07/19 APPROVED BY AND DATE
----------	-----------	--	---	--	---

		DRAFT	SCALE (AT A3 SIZE)
		ISSUE <input checked="" type="checkbox"/>	1:500
CLIENT	LONDON BOROUGH OF RICHMOND UPON THAMES		
PROJECT	TM REVENUE WORKS		
DRAWING TITLE	PROPOSED YELLOW LINE AMENDMENTS FIELDEND, TWICKENHAM		
ISSUING OFFICE	TWICKENHAM	DRAWING NUMBER	REVISION
TELEPHONE	020 88911411	1049-CS-GA-FIELDEND	-



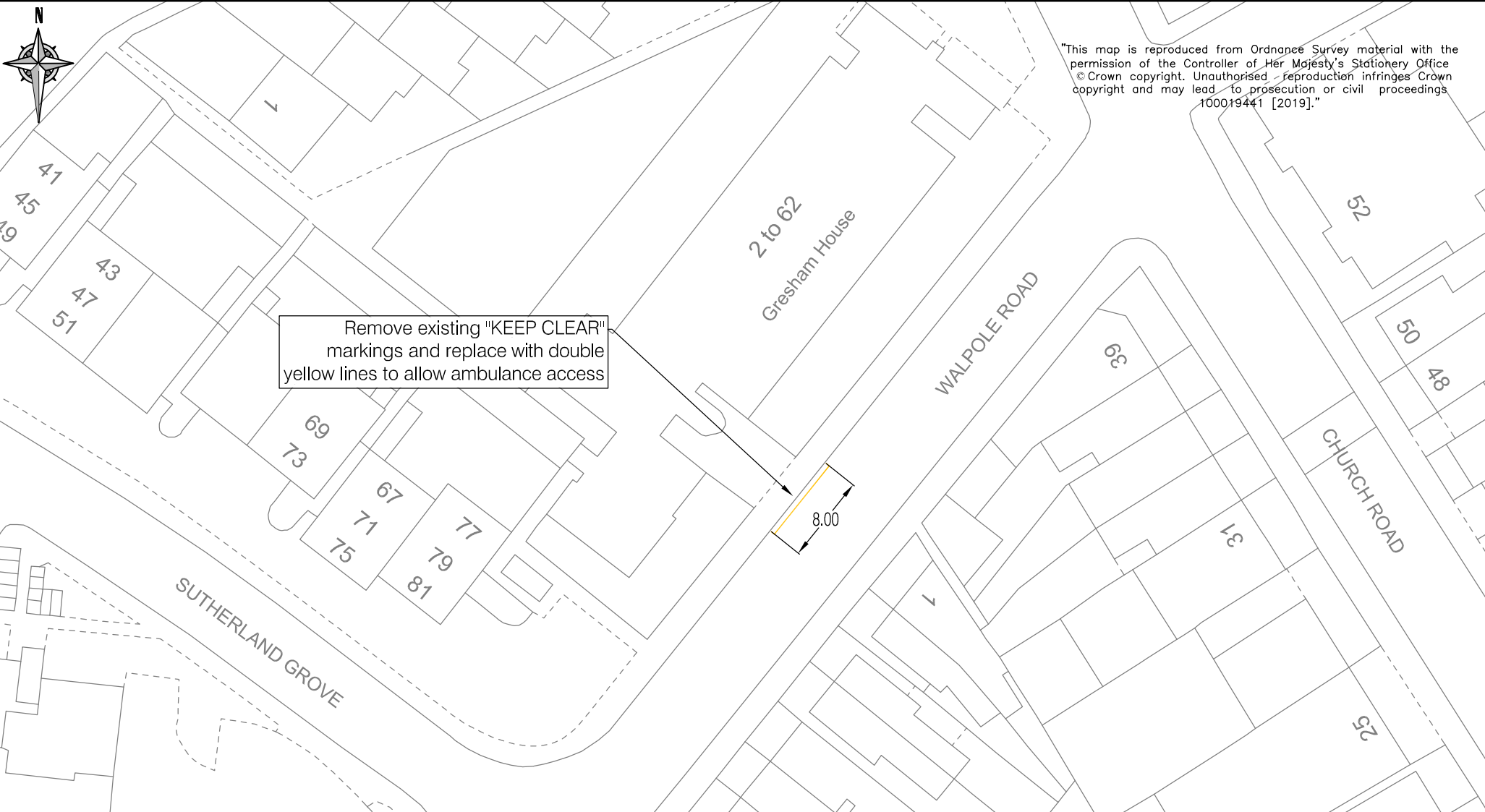

"This map is reproduced from Ordnance Survey material with the permission of the Controller of Her Majesty's Stationery Office © Crown copyright. Unauthorised reproduction infringes Crown copyright and may lead to prosecution or civil proceedings 100019441 [2019]."

Remove existing "KEEP CLEAR" markings and replace with double yellow lines to allow ambulance access

8.00

Legend:

 Proposed road markings (yellow)



-	AJ 09/10/19	AJ 09/10/19	LF 09/10/19	LF 09/10/19
REVISION	DRAWN BY & DATE	DESIGNED BY & DATE	CHECKED BY & DATE	APPROVED BY & DATE

Issue	<input checked="" type="checkbox"/>	Draft
Scale (at A4 size)		
1:500		

CLIENT	LONDON BOROUGH OF RICHMOND UPON THAMES		
PROJECT	TM REVENUE WORKS		
DRAWING TITLE	GRESHAM HOUSE, WALPOLE ROAD, TEDDINGTON PROPOSED DOUBLE YELLOW LINES		
ISSUING OFFICE	TWICKENHAM	DRAWING NUMBER	REVISION
TELEPHONE	020 88911411	1049-CS-GL-GRESHAM	-

"This map is reproduced from Ordnance Survey material with the permission of the Controller of Her Majesty's Stationery Office © Crown copyright. Unauthorised reproduction infringes Crown copyright and may lead to prosecution or civil proceedings 100019441 [2018]."

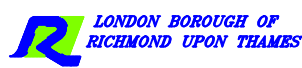
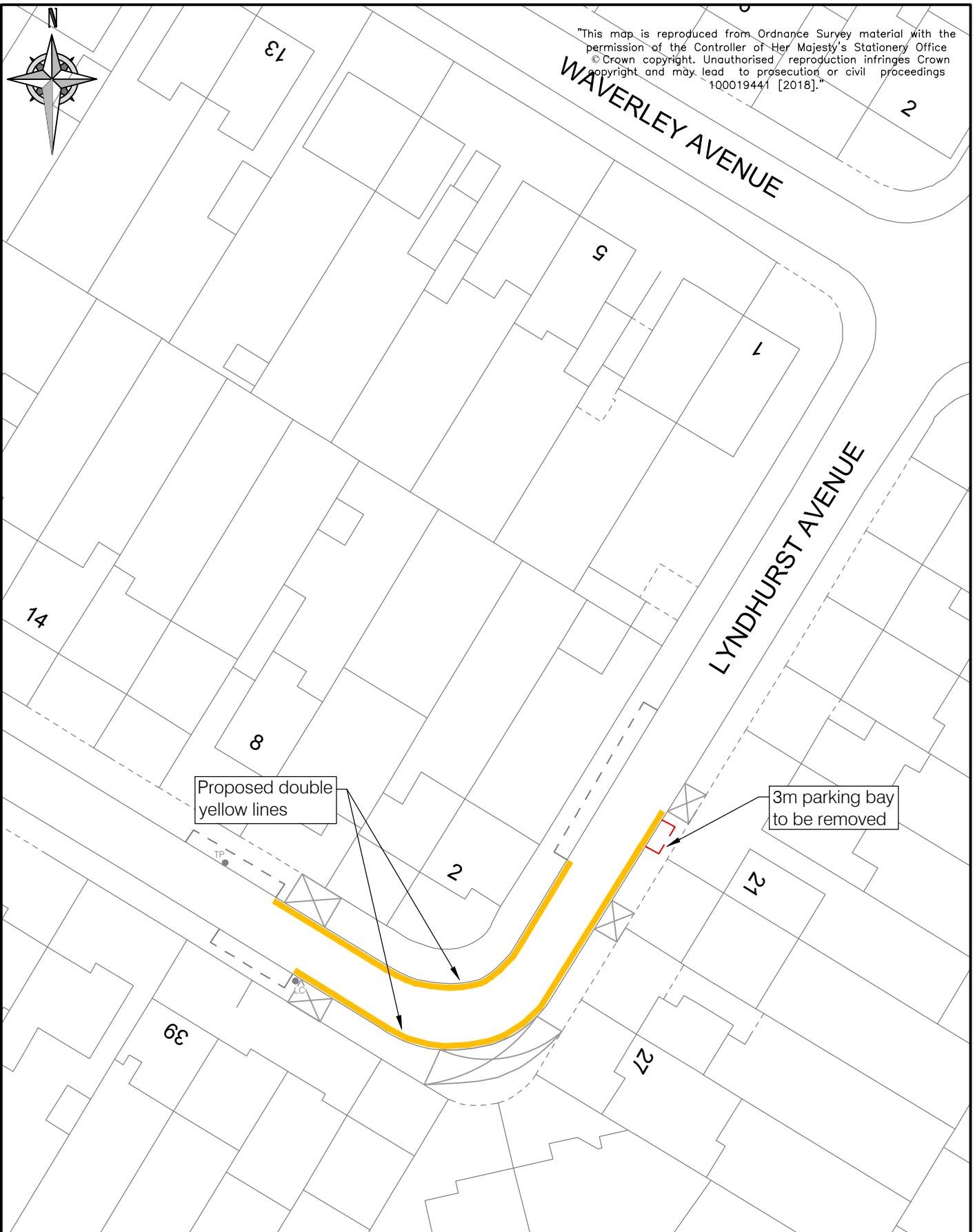

CLIENT	LONDON BOROUGH OF RICHMOND UPON THAMES		
PROJECT	LYNDHURST AVENUE PARKING RESTRICTIONS		
DRAWING TITLE	PROPOSED DOUBLE YELLOW LINE EXTENTS		
ISSUING OFFICE	TWICKENHAM	DRAWING NUMBER	1049-CS-GL-1017004
TELEPHONE	08456 122 660	REVISION	

					Draft	
					Issue	✓
					Scale (at A4 size)	1:500
REVISION	HH 03/05/19 DRAWN BY & DATE	HH 03/05/19 DESIGNED BY & DATE	LF 05/08/19 CHECKED BY & DATE	LF 05/08/19 APPROVED BY & DATE		



"This map is reproduced from Ordnance Survey material with the permission of the Controller of Her Majesty's Stationery Office © Crown copyright. Unauthorised reproduction infringes Crown copyright and may lead to prosecution or civil proceedings 100019441 [2019]."

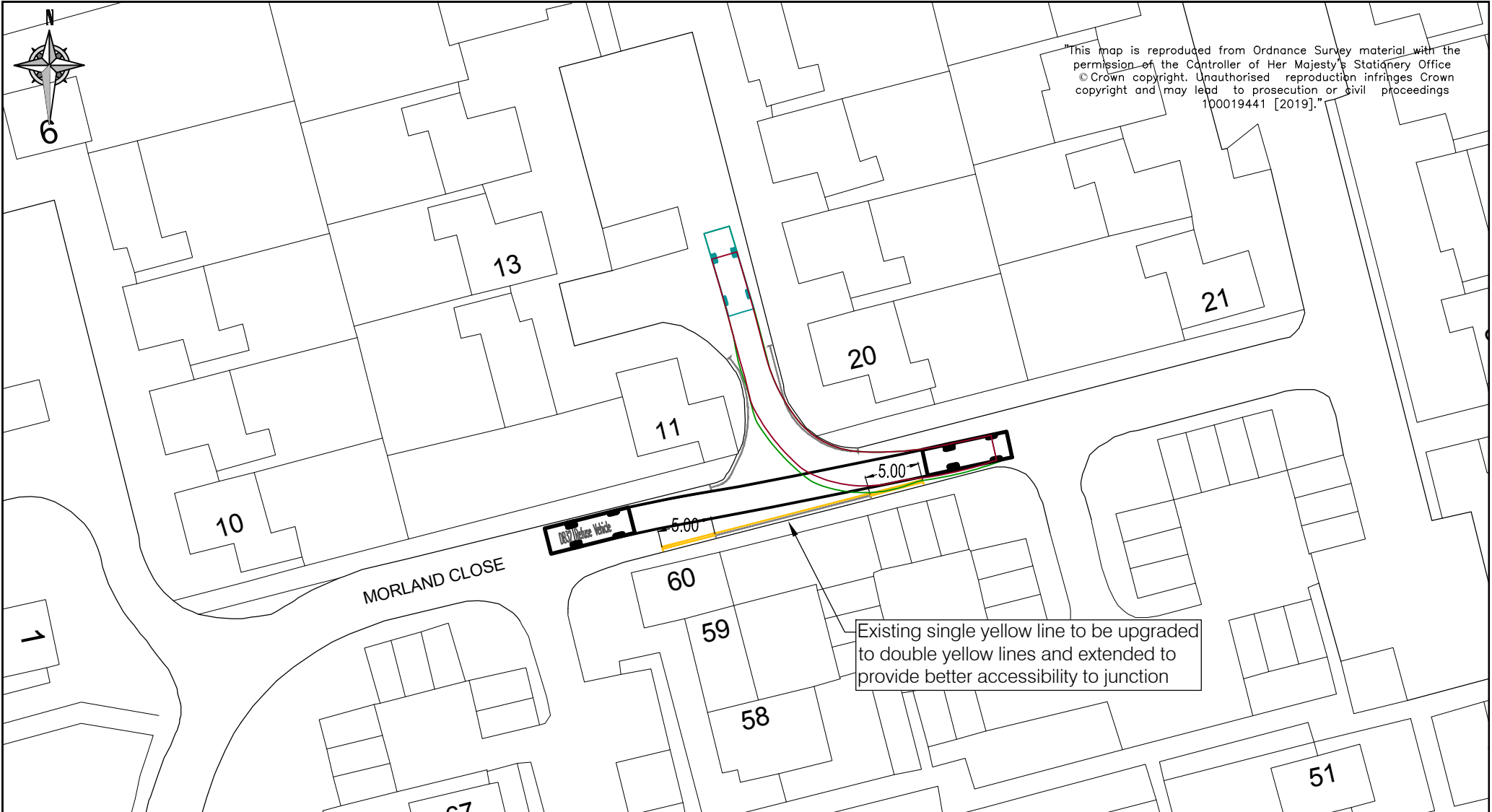

**LEGEND**

- Proposed double yellow lines
- Existing carriageway markings



-	AJ 15/10/19	AJ 15/10/19	LF 11/11/19	LF 11/11/19	Issue <input checked="" type="checkbox"/> Draft
REVISION	DRAWN BY & DATE	DESIGNED BY & DATE	CHECKED BY & DATE	APPROVED BY & DATE	Scale (at A4 size) 1:500

CLIENT	LONDON BOROUGH OF RICHMOND UPON THAMES		
PROJECT	TM REVENUE WORKS		
DRAWING TITLE	MORLAND CLOSE, HAMPTON PROPOSED INSTALLATION OF DOUBLE YELLOW LINES		
ISSUING OFFICE	TWICKENHAM	DRAWING NUMBER	REVISION
TELEPHONE	020 88911411	1049-CS-GL-MORLAND-002	-

240

244

24

Proposed double yellow lines

NELSON ROAD

CLIENT	LONDON BOROUGH OF RICHMOND UPON THAMES		
PROJECT	Nelson Road		
DRAWING TITLE	New Double Yellow Line		
ISSUING OFFICE	TWICKENHAM	DRAWING NUMBER	NR-001-A
TELEPHONE	020 88911411	REVISION	???



"This map is reproduced from Ordnance Survey material with the permission of the Controller of Her Majesty's Stationery Office © Crown copyright. Unauthorised reproduction infringes Crown copyright and may lead to prosecution or civil proceedings 100019441 [2019]."

REVISION	-	T.S 10.2019 DRAWN BY & DATE	T.S 10.2019 DESIGNED BY & DATE	LF 10.2019 CHECKED BY & DATE	LF 10.2019 APPROVED BY & DATE
----------	---	---	--	--	---

Issue	<input checked="" type="checkbox"/>	Draft	<input checked="" type="checkbox"/>
Scale (at A4 size)	N.T.S		