

## HIGHWAYS ACT 1980 – SECTION 90C

### SPEED TABLE

#### STRAFFORD ROAD, TWICKENHAM

(Reference 18/131)

NOTICE IS HEREBY GIVEN that the Council of the London Borough of Richmond upon Thames proposes to install a speed table in Strafford Road, Twickenham.

The speed table will be sited in Strafford Road, outside Nos 14 and 16 Strafford Road and St Mary's C of E Primary School, extending northwards for a distance of 6 metres, including ramps, which will have a gradient of 1 in 20.

A drawing showing the proposed design will be available for public inspection, quoting reference 18/131, at: -

- (a) the Civic Centre (Central Reception, ground floor), 44 York Street, Twickenham between 9.15am and 5pm on Mondays to Fridays, except for Bank and other public holidays; or
- (b) may be viewed on the Council's web-site at [http://www.richmond.gov.uk/public\\_notices](http://www.richmond.gov.uk/public_notices)

Persons wishing to make representations regarding proposals should write to the Head of Engineering, Traffic and Parking Policy, Civic Centre, 44 York Street, Twickenham TW1 3BZ within 21 days of the date of this Notice giving the grounds of their objection. Representations may also be sent by email to [highwaysandtransport@richmondandwandsworth.gov.uk](mailto:highwaysandtransport@richmondandwandsworth.gov.uk).

NICK O'DONNELL

Assistant Director – Traffic and Engineering  
Civic Centre, 44 York Street, Twickenham TW1 3BZ

Dated 15 June 2018



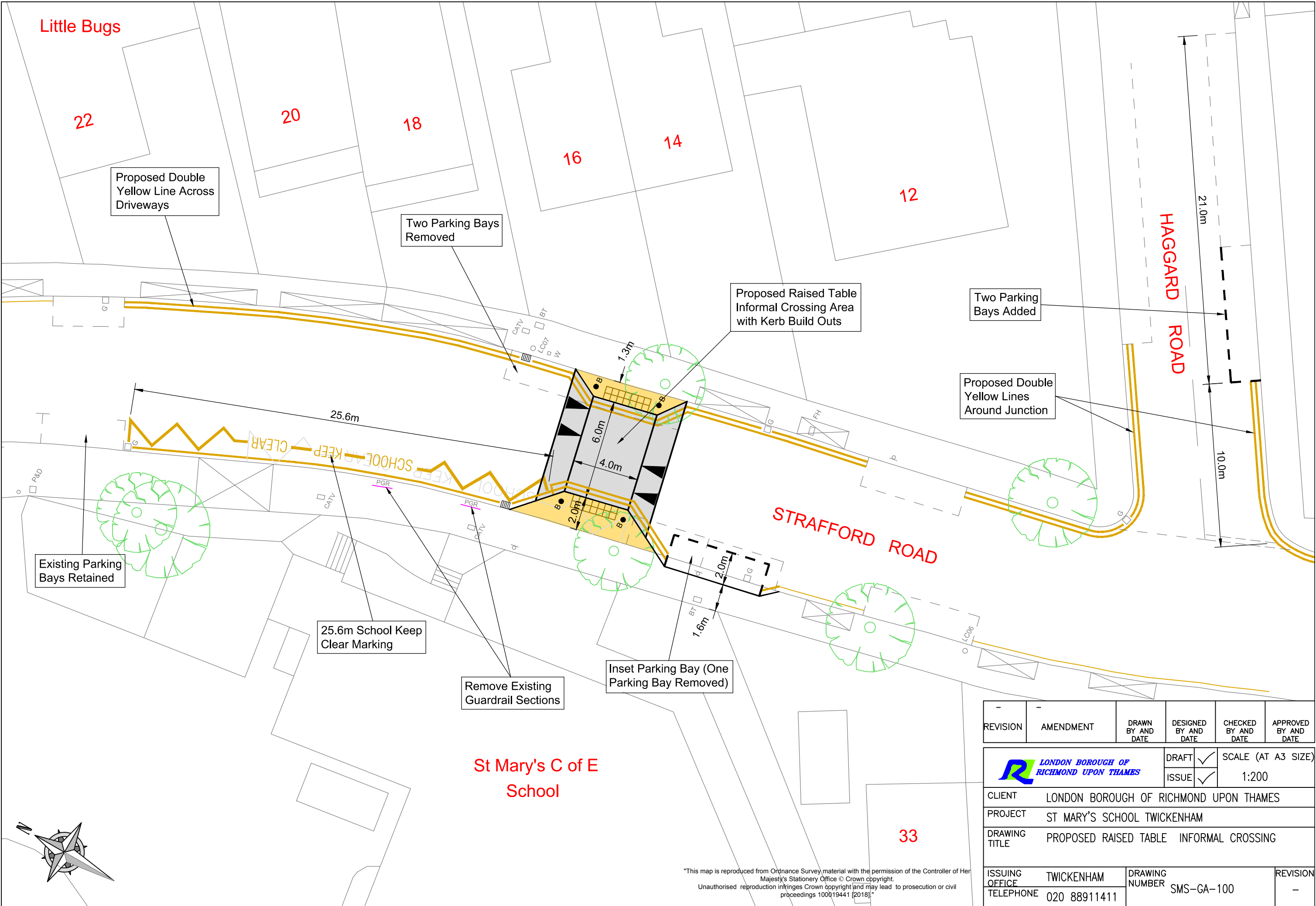

REVISION	AMENDMENT	DRAWN BY AND DATE	DESIGNED BY AND DATE	CHECKED BY AND DATE	APPROVED BY AND DATE
-	-	-	-	-	-
 LONDON BOROUGH OF RICHMOND UPON THAMES			DRAFT	<input checked="" type="checkbox"/>	SCALE (AT A3 SIZE)
			ISSUE	<input checked="" type="checkbox"/>	1:200
CLIENT		LONDON BOROUGH OF RICHMOND UPON THAMES			
PROJECT		ST MARY'S SCHOOL TWICKENHAM			
DRAWING TITLE		PROPOSED RAISED TABLE INFORMAL CROSSING			
ISSUING OFFICE		TWICKENHAM		DRAWING NUMBER	
TELEPHONE		020 88911411		SMS-GA-100	
				REVISION	
				-	

"This map is reproduced from Ordnance Survey material with the permission of the Controller of Her Majesty's Stationery Office © Crown copyright. Unauthorised reproduction infringes Crown copyright and may lead to prosecution or civil proceedings 100019441 [2018]."