

ROAD TRAFFIC REGULATION ACT 1984 – SECTION 6

THE LONDON BOROUGH OF RICHMOND UPON THAMES (FREE PARKING PLACES)  
(PEOPLE WITH DISABILITIES) (AMENDMENT No. 54) ORDER 2016

**DISABLED PERSONS PARKING BAYS  
VARIOUS STREETS THROUGHOUT THE BOROUGH**

(Reference 16/077)

1. The Council of the London Borough of Richmond upon Thames on 25 August 2016 made the above Order under sections 6 and 124 of, and Part IV of Schedule 9 to, the Road Traffic Regulation Act 1984, as amended.
2. The principal objective of the Order is to introduce a number of parking places for disabled persons where a high level of parking makes reasonable means of access difficult, to relocate an existing parking place and to discontinue a parking place previously provided where the demand for such bays no longer exists.
3. The Order will introduce a parking bay for disabled persons' vehicles, operating "at any time" in the following streets:  

Haliburton Road, Twickenham;	St Margarets Road, Isleworth; and
Roy Grove, Hampton;	
4. The Order will relocate a bay sited outside No 11 Buckingham Road, Petersham so that it is located some 5 metres north-east of the current location.
5. Copies of the Order, which comes into force on 30 August 2016, plans showing the location and effect of the Order and the Council's Statement of Reasons for making the Order:-
  - (a) can be inspected, quoting Reference 16/077 at the Civic Centre (Central Reception, ground floor), 44 York Street, Twickenham between 9.15am and 5pm on Mondays to Fridays, except for Bank and other public holidays; and
  - (b) may be viewed on the Council's web-site at [http://www.richmond.gov.uk/public\\_notices](http://www.richmond.gov.uk/public_notices)
6. Persons wishing to question the validity of this Order or any of its provisions on the grounds that it or they are not within the powers conferred by the 1984 Act, or that any requirement of the Act or any instrument made under the Act has not been complied with that person may, within six weeks from the date on which the Order was made, apply for the purpose to the High Court

GRAHAM BEATTIE  
Assistant Director, Traffic and Transport  
Civic Centre, 44 York Street, Twickenham TW1 3BZ

Dated 26 August 2016



**THE LONDON BOROUGH OF RICHMOND UPON THAMES  
(FREE PARKING PLACES) (PEOPLE WITH DISABILITIES)  
(AMENDMENT No. 54) ORDER 2016**

Made: 25 August 2016

Coming into operation: 30 August 2016

The Council of the London Borough of Richmond upon Thames, having consulted the Commissioner of Police of the Metropolis, in exercise of the powers conferred by Sections 6 and 124 of, and Part IV of Schedule 9 to, the Road Traffic Regulation Act 1984(a), as amended, and all other enabling powers hereby make the following Order—

1. This Order shall come into operation on 30 August 2016 and may be cited as the London Borough of Richmond upon Thames (Free Parking Places) (People with Disabilities) (Amendment No. 54) Order 2016.
2.
  - (1) In this Order the expression “enactment” means any enactment whether public, general or local and includes any order, bye-law, rule, regulation, scheme or other instrument having effect by virtue of an enactment.
  - (2) Any reference in this Order to any enactment shall be construed as a reference to that enactment as amended, applied, consolidated, re-enacted by or as having effect by virtue of any subsequent enactment.
  - (3) The Interpretation Act 1978(b) shall apply for the interpretation of this Order as it applies for the interpretation of an Act of Parliament.
3. Without prejudice to the validity of anything done or to any liability incurred in respect of any act or omission before the coming into operation of this Order, the London Borough of Richmond upon Thames (Free Parking Places) (People with Disabilities) Order 2007(c), as amended, shall have effect as though
  - (a) there were added to the items in Schedule 2 to that Order the items numbered 95C and 203C as set out in columns 1, 2, 3 and 4 of Schedule 1 to this Order;
  - (b) there were substituted for the items numbered 23 and 207B the items similarly numbered and set out in columns 1, 2, 3 and 4 of Schedule 2 to this Order.

Dated 25 August 2016

  
Assistant Director – Traffic and Transport  
(The officer appointed for this purpose)

(a) 1984 c. 27. (b) 1978 c.30.  
(c) 2007/1 – There are no amending Orders

**SCHEDULE 1**  
(see Article 3(a))

ITEMS TO BE ADDED TO SCHEDULE 2 [to 2007/1]

1 Item No.	2 Street	3 Permitted hours (see Schedule 1) [to 2007/1]	4 Special manner of standing
95C	Haliburton Road, Twickenham the east side, from a point opposite the party wall of Nos 104 and 106 Haliburton Road northwards for a distance of 6 metres.	A	-
203C	Roy Grove, Hampton: the north-west side, from a point opposite the common boundary of Nos 10 and 12 Roy Grove, south-westwards for a distance of 5.0 metres.	A	-

**SCHEDULE 2**  
(see Article 3(b))

ITEMS TO BE SUBSTITUTED IN SCHEDULE 2 [to 2007/1]

1 Item No.	2 Street	3 Permitted hours (see Schedule 1) [to 2007/1]	4 Special manner of standing
23	Buckingham Road, Petersham: the south-east side, from a point 5 metres north-east of the extended common boundary of Nos 11 and 13 Buckingham Road north-eastwards for a distance of 5 metres.	A	0.5 metres on the footway
207B	St Margaret's Road, Twickenham: the west side, from a point 6.6 metres south of the common boundary of Nos 1 to 20 and 21 to 27 Silkmore Lodge, St Margaret's Road, northwards for a distance of 13.2 metres.	A	-

## EXPLANATORY NOTE

(This Note is not part of the Order but is intended to indicate its general purport.)

This Order introduces three additional parking bays for people with disabilities to operate "at any time", extends the length of one,

**The London Borough of Richmond upon Thames (Free Parking Places) (People with Disabilities) (Amendment No. 54) Order 2016**

## STATEMENT OF REASONS FOR MAKING THIS ORDER

- 1 Under delegated powers additional parking bays are proposed to be introduced for the exclusive use of Blue Badge holders who meet the criteria approved by the Transport Sub-Committee on 22 July 1996 and for any other vehicle displaying a valid disabled person's badge issued by a Local Authority.

The bays are situated: -

- (i) outside Nos 11 Buckingham Road, Petersham;
- (ii) outside No 04 Haliburton Road, Twickenham;
- (iii) outside No 14 Roy Grove, Hampton
- (iv) outside Silkmore Lodge, St Margarets Road, Isleworth;

and will be in operation at all times.

- 2 The Council is also proposing to revoke or discontinue the use of the following bays, where there is no longer any demand for their use: -



"This map is reproduced from Ordnance Survey material with the permission of the Controller of Her Majesty's Stationery Office © Crown copyright. Unauthorised reproduction infringes Crown copyright and may lead to prosecution or civil proceedings 100019441 [2014]."

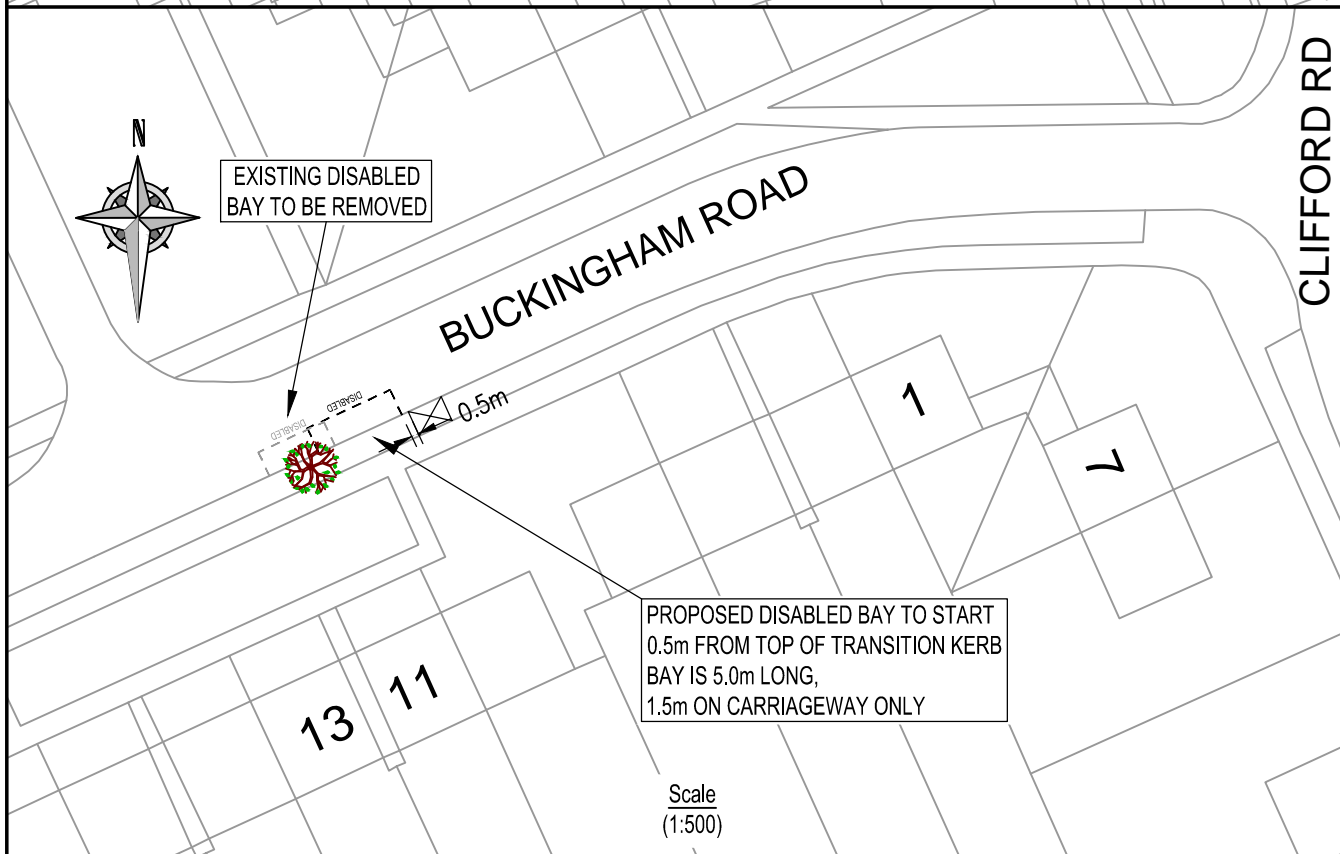
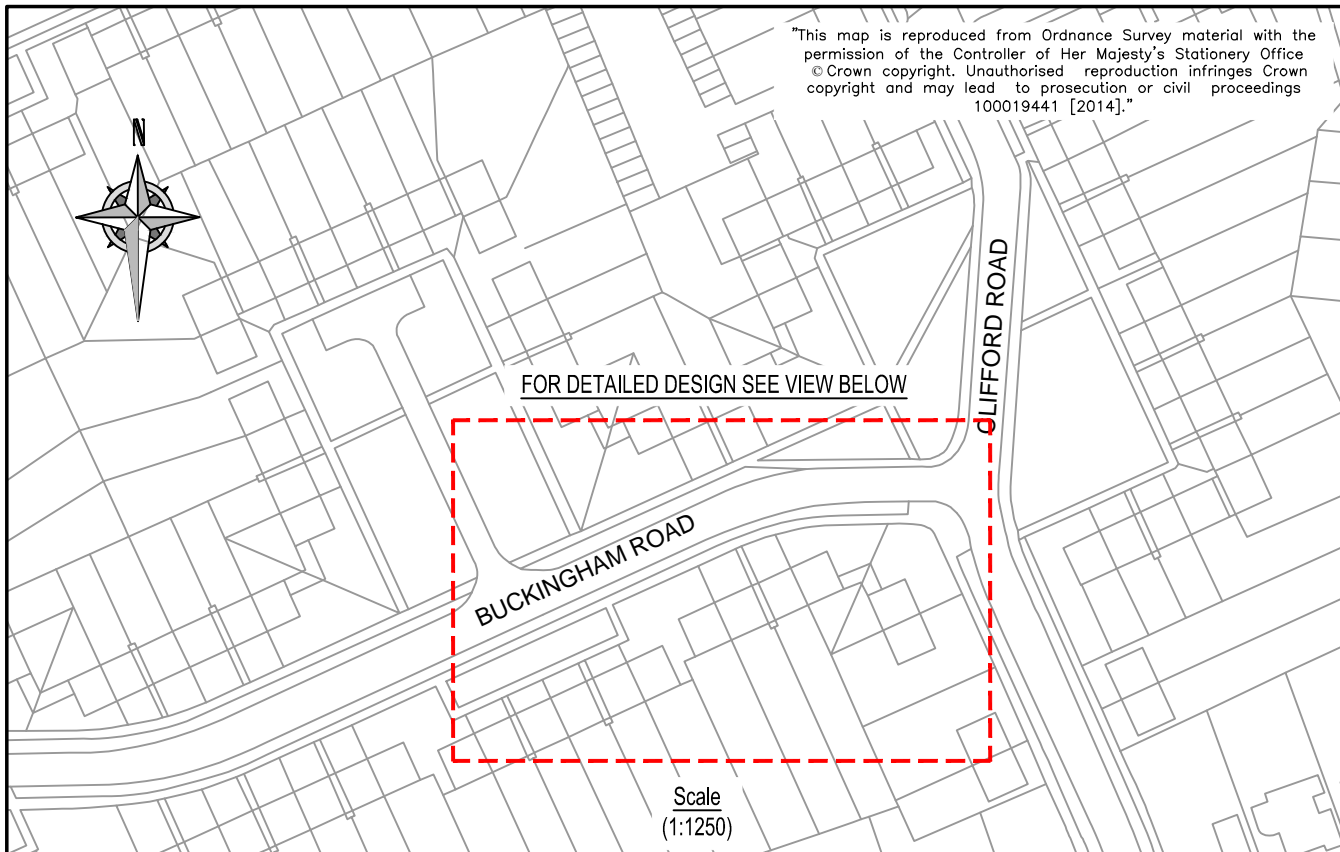

CLIENT	LONDON BOROUGH OF RICHMOND UPON THAMES		
PROJECT	1049		
DRAWING TITLE	PROPOSED DISABLED BAY BUCKINGHAM ROAD		
ISSUING OFFICE	TWICKENHAM	DRAWING NUMBER	REVISION
TELEPHONE	020 88911411	1049-GL-BUCKINGHAM RD_0100-001	

					Draft	<input checked="" type="checkbox"/>
					Issue	
					Scale (at A4 size)	VARIOUS
REVISION	TJM 09.03.16 DRAWN BY & DATE	TJM 09.03.16 DESIGNED BY & DATE	LF 09.03.16 CHECKED BY & DATE	MT 09.03.16 APPROVED BY & DATE		

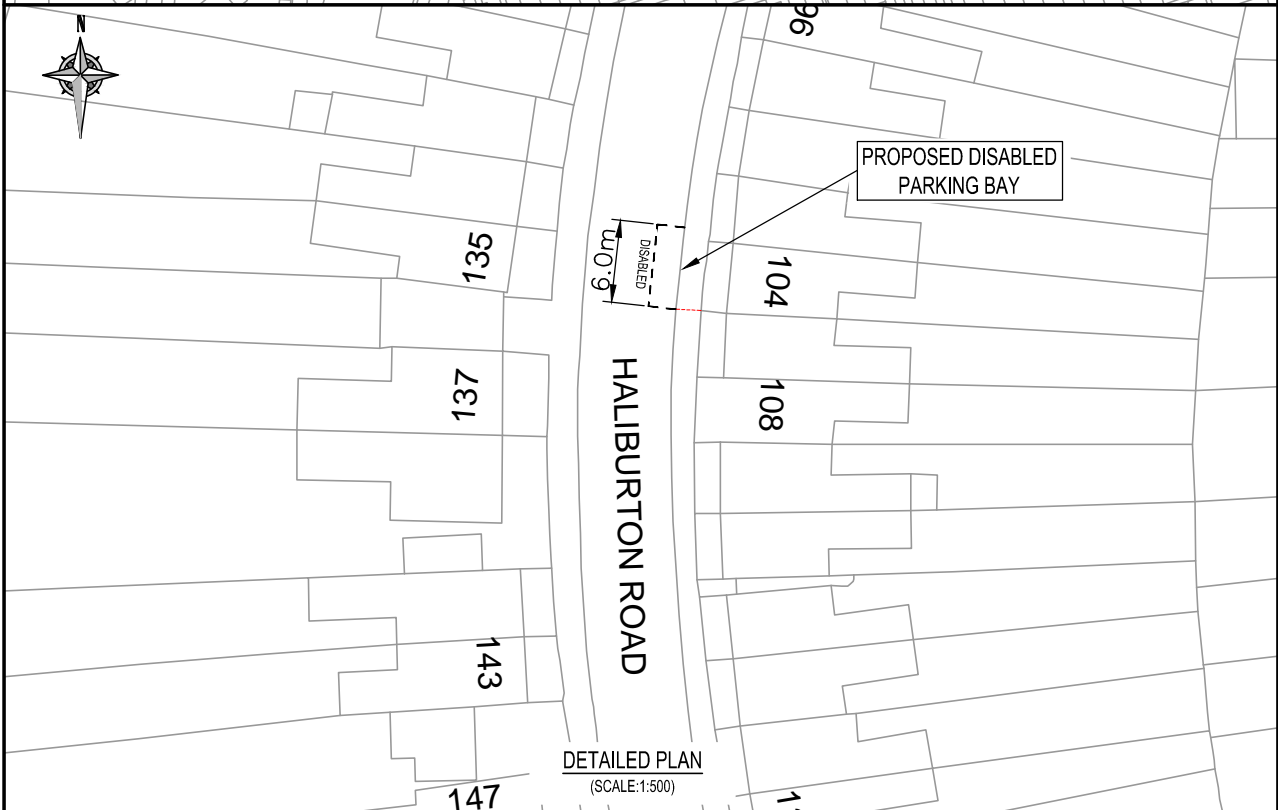
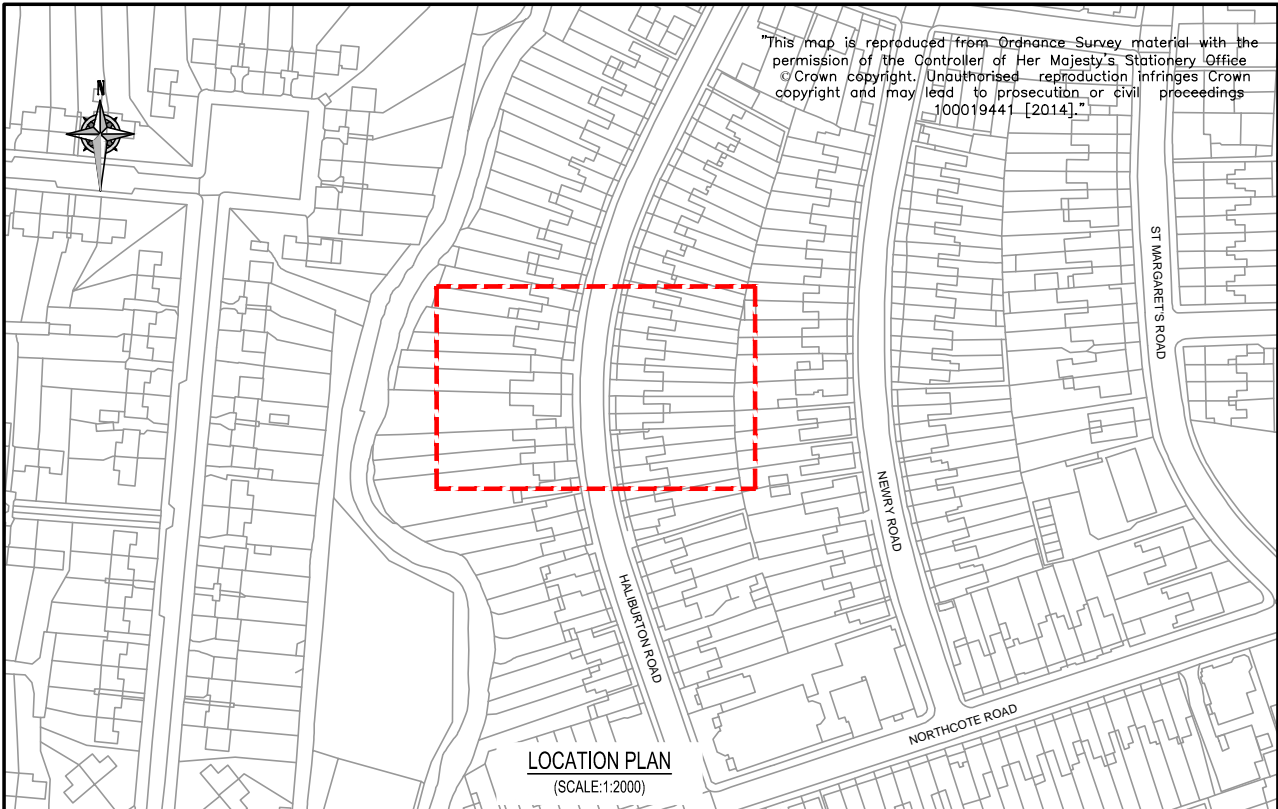

					CLIENT		LONDON BOROUGH OF RICHMOND UPON THAMES	
					PROJECT		HALIBURTON ROAD	
					DRAWING TITLE		PROPOSED DISABLED PERSON'S PARKING BAY	
					ISSUING OFFICE		TWICKENHAM	
					TELEPHONE		020 88911411	
					DRAWING NUMBER		1049-CS-GL-HALIBURTON_001	
					REVISION		-	
REVISION	TJM 02.03.16 DRAWN BY & DATE	TJM 02.03.16 DESIGNED BY & DATE	MP 02.03.16 CHECKED BY & DATE	MT 02.03.16 APPROVED BY & DATE	Scale (at A4 size) AS SHOWN			
					Draft			
					Issue			✓

"This map is reproduced from Ordnance Survey material with the permission of the Controller of Her Majesty's Stationery Office © Crown copyright. Unauthorised reproduction infringes Crown copyright and may lead to prosecution or civil proceedings 100019441 [2014]."

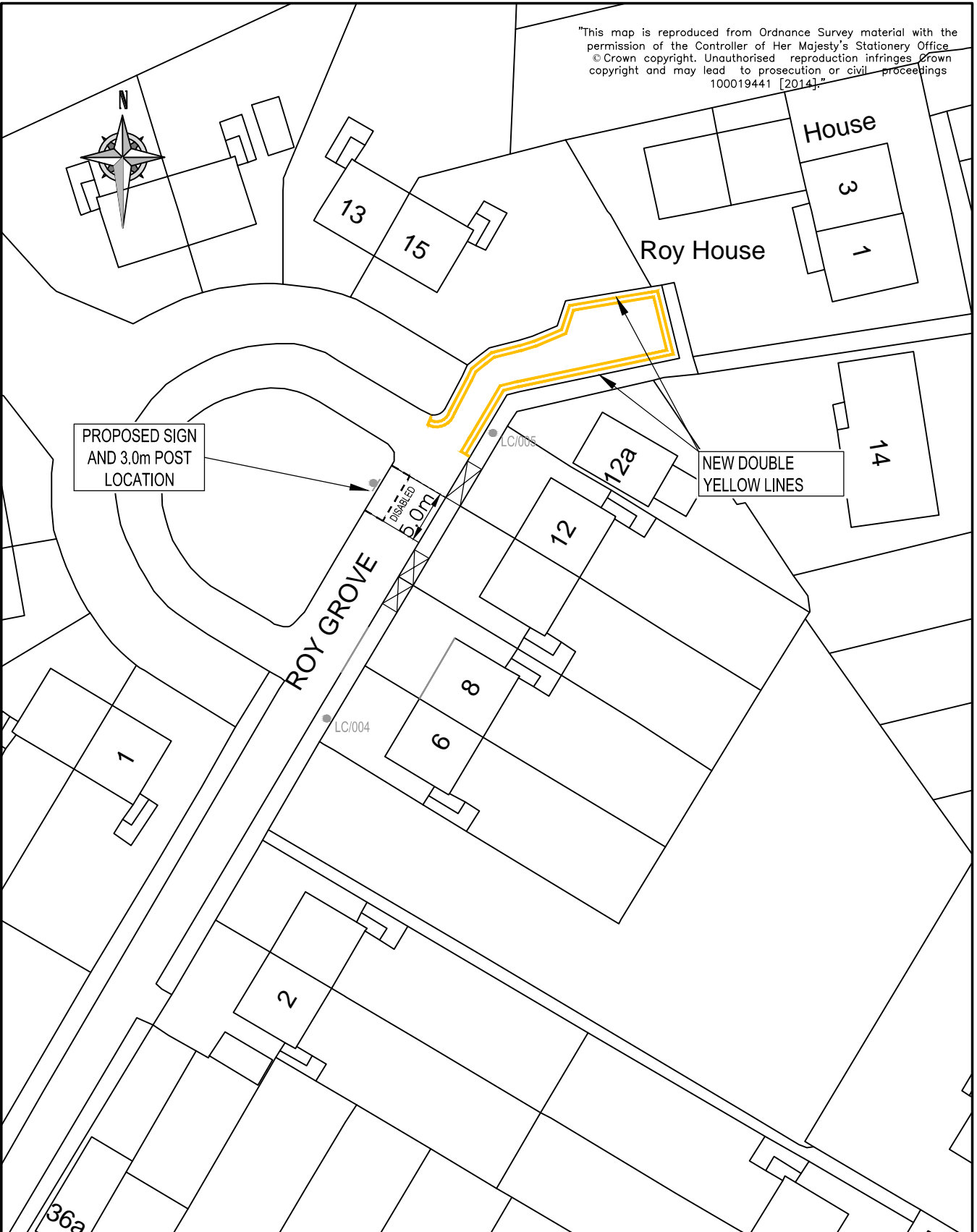

CLIENT	LONDON BOROUGH OF RICHMOND UPON THAMES		
PROJECT	ROY GROVE, HAMPTON		
DRAWING TITLE	PROPOSED DISABLED BAY		
ISSUING OFFICE	TWICKENHAM	DRAWING NUMBER	REVISION
TELEPHONE	020 88911411	1049-CS-GL-492378	A

					Draft	
					Issue	
A	TJM 11.03.16	TJM 11.03.16	MP 11.03.16	MT 11.03.16	Scale (at A4 size)	
REVISION	DRAWN BY & DATE	DESIGNED BY & DATE	CHECKED BY & DATE	APPROVED BY & DATE	1:500	



This map is reproduced from Ordnance Survey material with the permission of the Controller of Her Majesty's Stationery Office © Crown copyright. Unauthorised reproduction infringes Crown copyright and may lead to prosecution or civil proceedings 100019441 [2014].

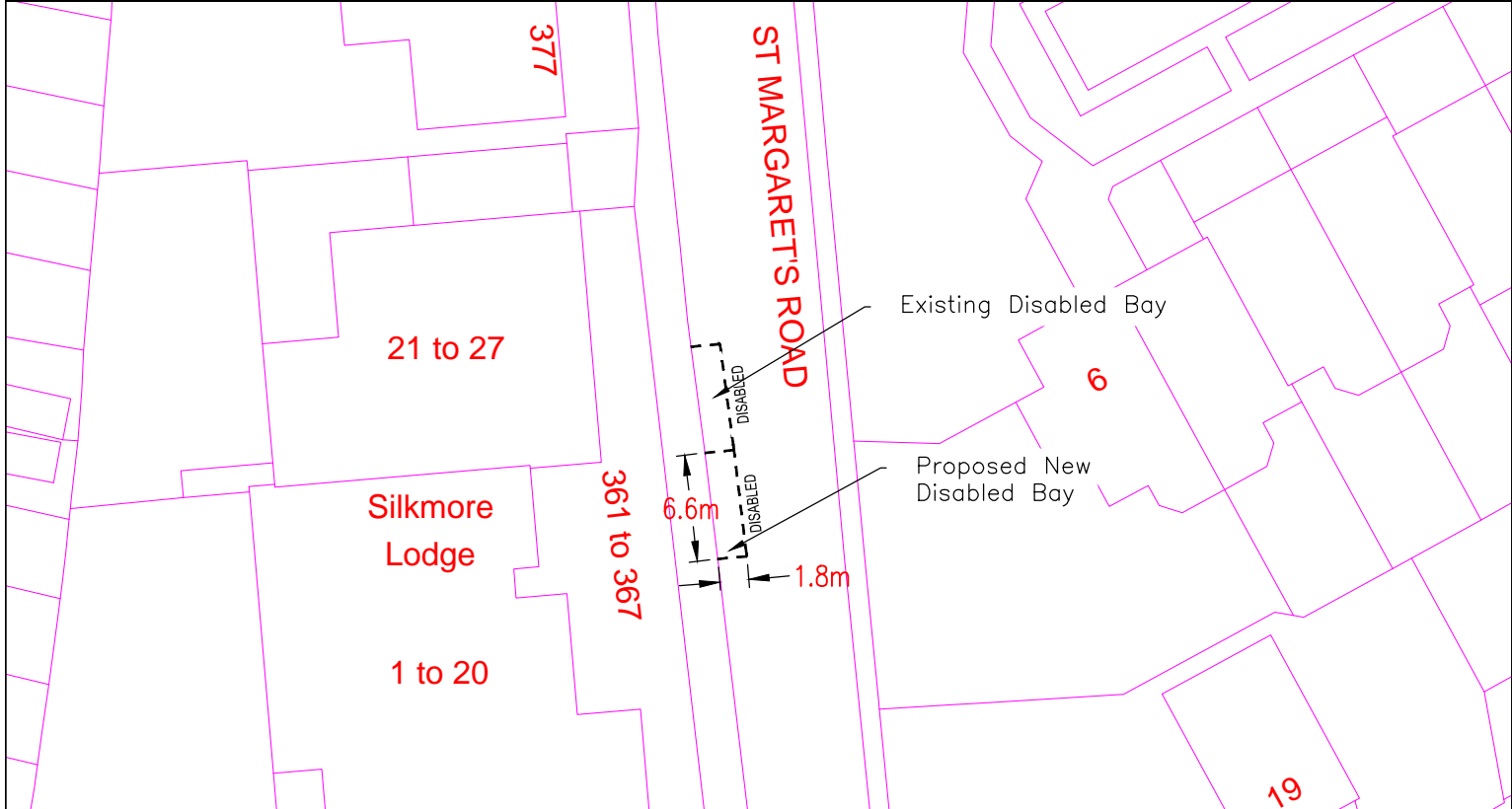
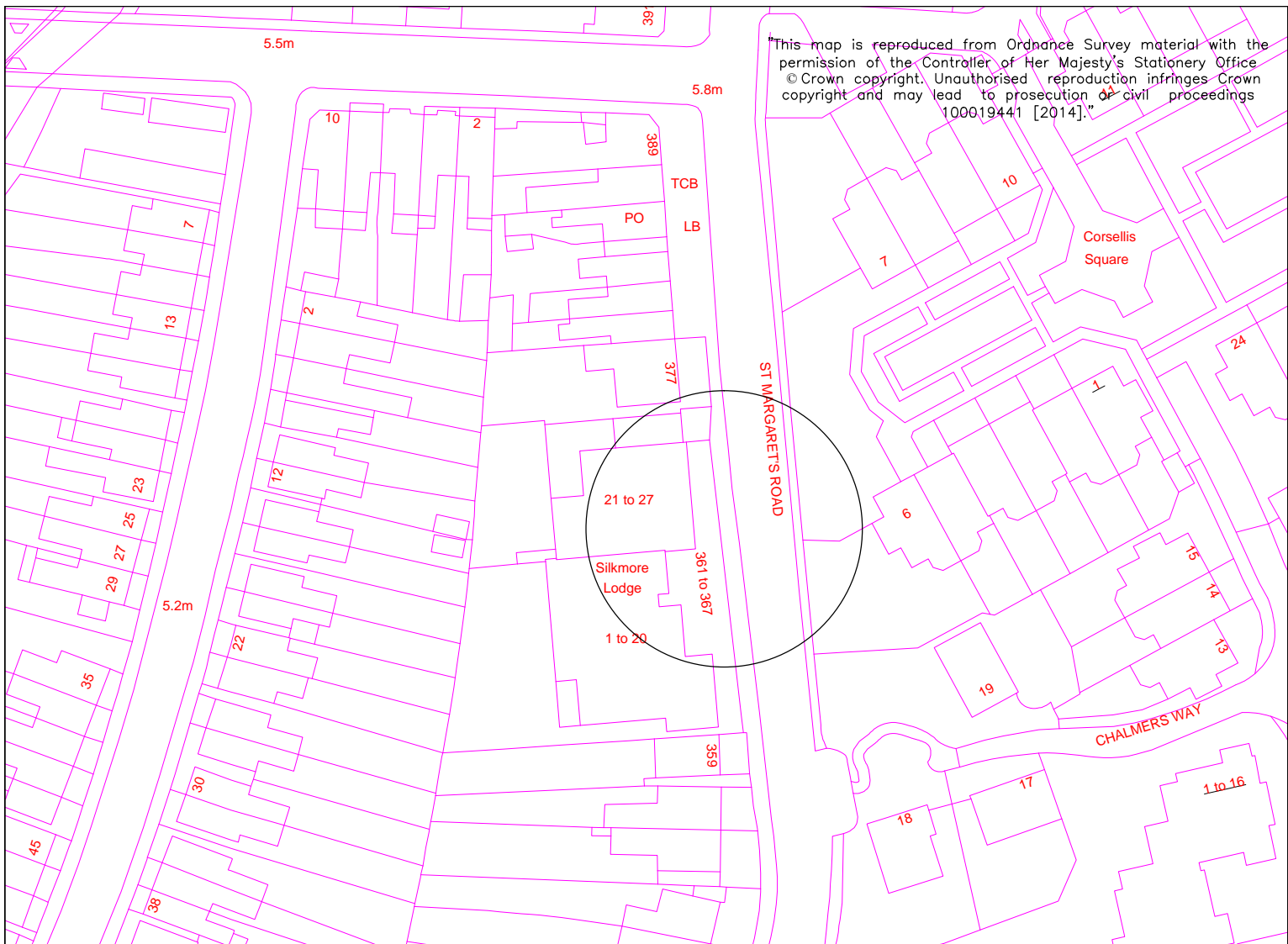

CLIENT	LONDON BOROUGH OF RICHMOND UPON THAMES		
PROJECT	DISABLED PARKING BAYS		
DRAWING TITLE	NEW DISABLED PARKING BAY ST MARGARETS ROAD		
ISSUING OFFICE	TWICKENHAM	DRAWING NUMBER	1049-GL-SMDB-001
TELEPHONE	08456 122 660	REVISION	A

REVISION	-	T.S. 04.2016	M.P. 04.2016	M.P. 04.2016	M.T. 04.2016	Draft	<input checked="" type="checkbox"/>
		DRAWN BY & DATE	DESIGNED BY & DATE	CHECKED BY & DATE	APPROVED BY & DATE	Issue	<input checked="" type="checkbox"/>
						Scale (at A4 size)	1:500

ROAD TRAFFIC REGULATION ACT 1984 – SECTION 6

THE LONDON BOROUGH OF RICHMOND UPON THAMES (FREE PARKING PLACES)  
(PEOPLE WITH DISABILITIES) (AMENDMENT No. \*\*) ORDER 201\*

**DISABLED PERSONS PARKING BAYS  
VARIOUS STREETS THROUGHOUT THE BOROUGH**

(Reference 16/077)

1. The Council of the London Borough of Richmond upon Thames propose to make the above Order under sections 6 and 124 of, and Part IV of Schedule 9 to, the Road Traffic Regulation Act 1984, as amended.
2. The principal objective of the Order is to introduce a number of parking places for disabled persons where a high level of parking makes reasonable means of access difficult, to relocate an existing parking place and to discontinue a parking place previously provided where the demand for such bays no longer exists.
3. The Order will introduce a parking bay for disabled persons' vehicles, operating "at any time" in the following streets:  

Haliburton Road, Twickenham;	St Margarets Road, Isleworth; and
Roy Grove, Hampton;	
4. The Order will relocate a bay sited outside No 11 Buckingham Road, Petersham so that it is located some 5 metres north-east of the current location.
5. The Order will revoke the existing parking bay for disabled persons' vehicles in the vicinity of 1b Claremont Road, Teddington
6. Copies of the proposed Order, plans showing the location and effect of the proposals and the Council's Statement of Reasons for proposing to make the Order:-
  - (a) can be inspected, quoting Reference 16/077 at the Civic Centre (Central Reception, ground floor), 44 York Street, Twickenham between 9.15am and 5pm on Mondays to Fridays, except for Bank and other public holidays; and
  - (b) may be viewed on the Council's web-site at [http://www.richmond.gov.uk/public\\_notices](http://www.richmond.gov.uk/public_notices)
7. Persons wishing to object to or support the proposals or any part thereof should write to the Highway Infrastructure Manager, Civic Centre, 44 York Street, Twickenham TW1 3BZ within 21 days of the date of this Notice giving the grounds of their objection. Representations may also be sent by email to [highwaysandtransport@richmond.gov.uk](mailto:highwaysandtransport@richmond.gov.uk).

GRAHAM BEATTIE  
Assistant Director, Traffic and Transport  
Civic Centre, 44 York Street, Twickenham TW1 3BZ

Dated 15 April 2016



---

**THE LONDON BOROUGH OF RICHMOND UPON THAMES  
(FREE PARKING PLACES) (PEOPLE WITH DISABILITIES)  
(AMENDMENT No. \*\*) ORDER 201\***

Made: \*\* \*\*\*\*\* \*\*

Coming into operation: \*\* \*\*\*\*\*

The Council of the London Borough of Richmond upon Thames, having consulted the Commissioner of Police of the Metropolis, in exercise of the powers conferred by Sections 6 and 124 of, and Part IV of Schedule 9 to, the Road Traffic Regulation Act 1984(**a**), as amended, and all other enabling powers hereby make the following Order—

1. This Order shall come into operation on \*\*\*\*\* and may be cited as the London Borough of Richmond upon Thames (Free Parking Places) (People with Disabilities) (Amendment No. \*\*) Order 201\*.
2.
  - (1) In this Order the expression “enactment” means any enactment whether public, general or local and includes any order, bye-law, rule, regulation, scheme or other instrument having effect by virtue of an enactment.
  - (2) Any reference in this Order to any enactment shall be construed as a reference to that enactment as amended, applied, consolidated, re-enacted by or as having effect by virtue of any subsequent enactment.
  - (3) The Interpretation Act 1978(**b**) shall apply for the interpretation of this Order as it applies for the interpretation of an Act of Parliament.
3. Without prejudice to the validity of anything done or to any liability incurred in respect of any act or omission before the coming into operation of this Order, the London Borough of Richmond upon Thames (Free Parking Places) (People with Disabilities) Order 2007(**c**), as amended, shall have effect as though
  - (a) there were added to the items in Schedule 2 to that Order the items numbered 95C and 203C as set out in columns 1, 2, 3 and 4 of Schedule 1 to this Order;
  - (b) there were substituted for the items numbered 23 and 207B the items similarly numbered and set out in columns 1, 2, 3 and 4 of Schedule 2 to this Order;
  - (c) the item numbered 40B in Schedule 2 to that Order set out in columns 1, 2, 3, and 4 of Schedule 3 to this Order were revoked

Dated \*\*\*\*\*

Assistant Director – Traffic and Transport  
(The officer appointed for this purpose)

---

(a) 1984 c. 27. (b) 1978 c.30.  
(c) 2007/1 – There are no amending Orders

**SCHEDULE 1**  
(see Article 3(a))

ITEMS TO BE ADDED TO SCHEDULE 2 [to 2007/1]

1 Item No.	2 Street	3 Permitted hours (see Schedule 1) [to 2007/1]	4 Special manner of standing
95C	Haliburton Road, Twickenham the east side, from a point opposite the party wall of Nos 104 and 106 Haliburton Road northwards for a distance of 6 metres.	A	-
203C	Roy Grove, Hampton: the north-west side, from a point opposite the common boundary of Nos 10 and 12 Roy Grove, south-westwards for a distance of 5.0 metres	A	-

**SCHEDULE 2**  
(see Article 3(b))

ITEMS TO BE SUBSTITUTED IN SCHEDULE 2 [to 2007/1]

1 Item No.	2 Street	3 Permitted hours (see Schedule 1) [to 2007/1]	4 Special manner of standing
23	Buckingham Road, Petersham: the south-east side, from a point 5 metres north-east of the extended common boundary of Nos 11 and 13 Buckingham Road north-eastwards for a distance of 5 metres.	A	0.5 metres on the footway
207B	St Margaret's Road, Twickenham: the west side, from a point 6.6 metres south of the boundary of the common boundary of Nos 1 to 20 and 21 to 27 Silkmore Lodge, St Margaret's Road, northwards for a distance of 13.2 metres.	A	-

**SCHEDULE 3**

(see Article 3(c))

ITEMS TO BE REVOKED IN SCHEDULE 2 [to 2007/1]

1 Item No.	2 Street	3 Permitted hours (see Schedule 1) [to 2007/1]	4 Special manner of standing
40B	Claremont Road, Teddington: the north-west side, from a point 37 metres north-east of its junction with Waldegrave Road, north-eastwards for a distance of 5.8 metres.	A	-

EXPLANATORY NOTE

(This Note is not part of the Order but is intended to indicate its general purport.)

This Order introduces two additional parking bays for people with disabilities to operate “at any time”, extends the length of one, relocates one and revokes a further one bay,

**The London Borough of Richmond upon Thames (Free Parking Places) (People with Disabilities) (Amendment No. \*\*) Order 201\***

STATEMENT OF REASONS FOR PROPOSING TO MAKE THIS ORDER

- 1 Under delegated powers additional parking bays are proposed to be introduced for the exclusive use of Blue Badge holders who meet the criteria approved by the Transport Sub-Committee on 22 July 1996 and for any other vehicle displaying a valid disabled person’s badge issued by a Local Authority.

The bays are situated:-

- (i) outside Nos 11 Buckingham Road, Petersham;;
  - (ii) outside No 04 Haliburton Road, Twickenham;
  - (iii) outside No 14 Roy Grove, Hampton
  - (iv) outside Silkmore Lodge, St Margarets Road, Isleworth;
- and will be in operation at all times.

- 2 The Council is also proposing to revoke or discontinue the use of the following bays, where there is no longer any demand for their use:-

- (i) outside No. 1b Claremont Road, Teddington