

ROAD TRAFFIC REGULATION ACT 1984 – SECTION 23
HIGHWAYS ACT 1980 – SECTION 90C

HUMPED TOUCAN CROSSING

LONDON ROAD, TWICKENHAM

(Reference 14/104)

NOTICE IS HEREBY GIVEN that the Council of the London Borough of Richmond upon Thames proposes to remove a pelican crossing in the vicinity of No 36 London Road and install a humped toucan crossing outside No 29 London Road.

The controlled area of the crossing will be sited from point 4.7 metres south-east of the common boundary of Nos 30 and 32a London Road, extending north-westwards for a distance of 37 metres. The speed table will be sited outside No 29 London Road, having a length of 10 metres, including ramps which will have a gradient of 1:20.

A drawing showing the proposed design will be available for public inspection for a period of 28 days from the date of this notice, quoting reference 14/104, at:-

- (a) the Civic Centre (Central Reception, ground floor), 44 York Street, Twickenham between 9.15am and 5pm on Mondays to Fridays, except for Bank and other public holidays; or
- (b) may be viewed on the Council's web-site at
http://www.richmond.gov.uk/public_notices

Any representations should be sent within 28 days of the date of this Notice to the Highway Infrastructure Manager, Environment Directorate, London Borough of Richmond upon Thames, Civic Centre, 44 York Street, Twickenham, TW1 3BZ

ANDREW DARVILL
Assistant Director, Traffic and Transport
Civic Centre, 44 York Street, Twickenham TW1 3BZ

Dated 25 July 2014



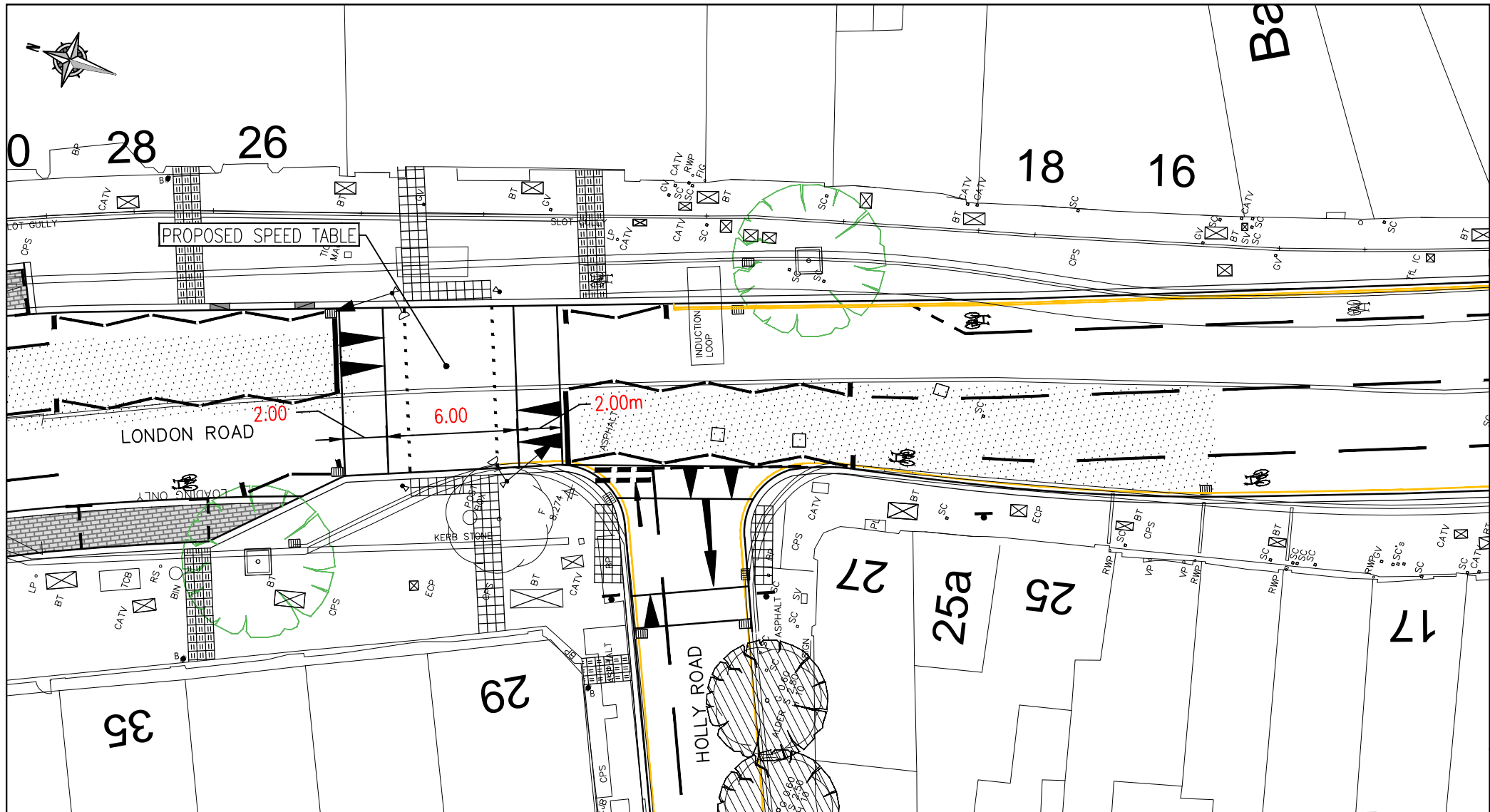

This map is reproduced from Ordnance Survey material with the permission of the Controller of Her Majesty's Stationery Office. Crown copyright. Unauthorised reproduction infringes Crown copyright and may lead to prosecution or civil proceedings. 100019441 [2014].

REVISION	DRAWN BY & DATE	DESIGNED BY & DATE	CHECKED BY & DATE	APPROVED BY & DATE

Scale (at A4 size) 1:250

CLIENT	LONDON BOROUGH OF RICHMOND UPON THAMES		
PROJECT	TWICKENHAM TOWN CENTRE		
DRAWING TITLE	TWICKENHAM TOWN TOWN CENTRE LONDON ROAD—PROPOSED SPEED TABLE		
ISSUING OFFICE	TWICKENHAM	DRAWING NUMBER	REVISION
TELEPHONE		2306.DD.GA.003	A