Appendix B - Revised Proposals

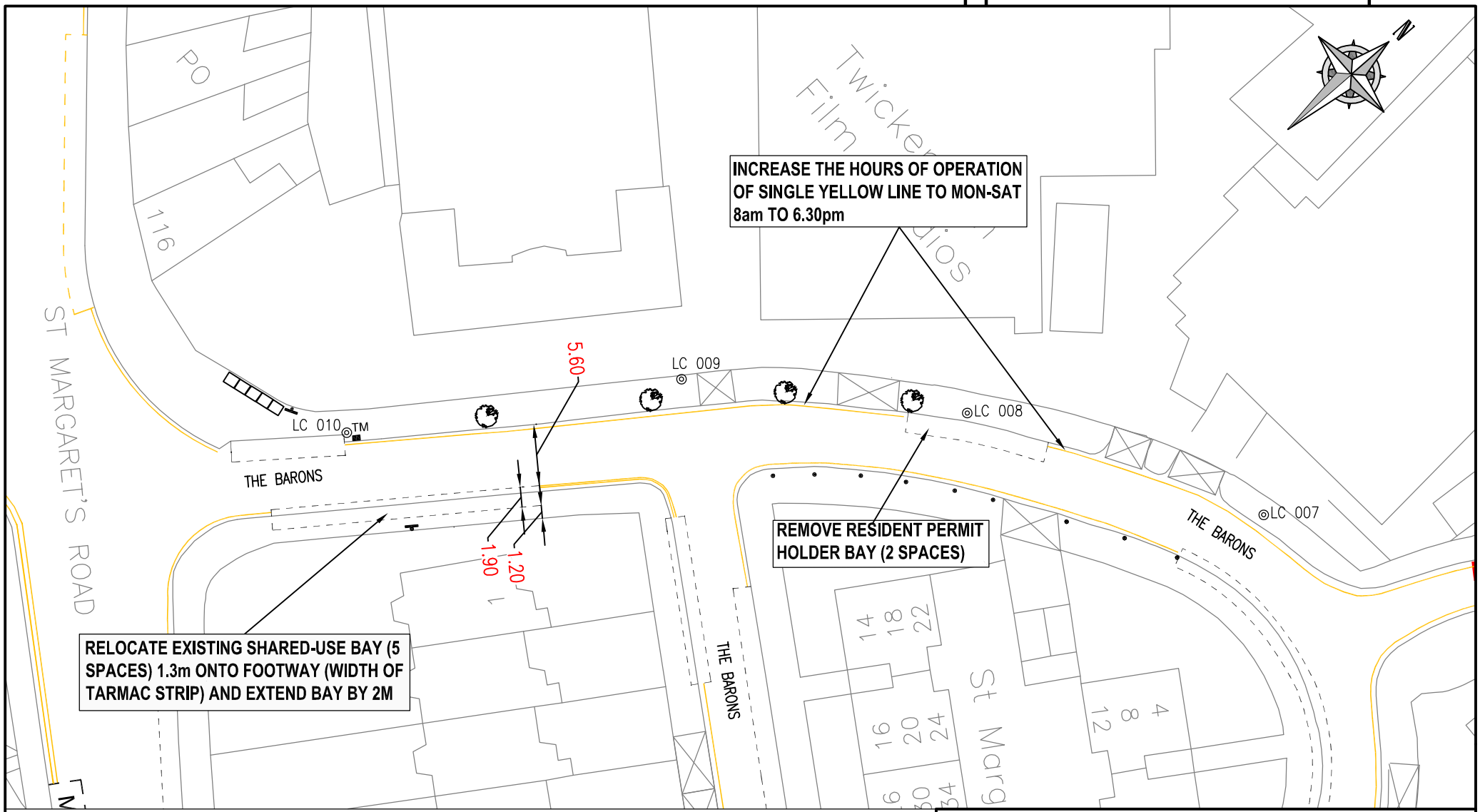

LONDON BOROUGH OF RICHMOND UPON THAMES

"This map is reproduced from Ordnance Survey material with the permission of the Controller of Her Majesty's Stationery Office © Crown copyright. Unauthorised reproduction infringes Crown copyright and may lead to prosecution or civil proceedings 100019441 [2013]."

REVISION	DRAWN BY & DATE	DESIGNED BY & DATE	CHECKED BY & DATE	APPROVED BY & DATE
	PS 16.05.13	MP 16.05.13	MP 16.05.13	MT 16.05.13

Issue ✓ Draft ✓

Scale (at A4 size) 1:500

CLIENT	LONDON BOROUGH OF RICHMOND UPON THAMES
PROJECT	THE BARONS, ST MARGARETS
DRAWING TITLE	PROPOSED PARKING ALTERATIONS
ISSUING OFFICE	TWICKENHAM
TELEPHONE	020 88911411
DRAWING NUMBER	2245.PR.GL.001
REVISION	A

S:\Environment\Transport\Data\H & T – Parking\2245 ~ CPZ Requests\06 Correspondence & Communications\Minor Changes within CPZs\St M2245.PR.GL.001 A.dwg.